

* Reduced
 Copy of
 Plan
 Paper 1752

DESCRIPTION

In the City of Baltimore, Maryland, in the County of Baltimore, Maryland, the following described land, to-wit: Lot 1, Section 2, N. 1/2, NW 1/4, NE 1/4, Section 34-19-11, containing 2.00 AC. of land, and Lot 2, Section 2, N. 1/2, NW 1/4, NE 1/4, Section 34-19-11, containing 2.00 AC. of land, as shown on the attached plan and as the same appears on the records of the County of Baltimore, Maryland, do hereby certify that the same are the same as those shown on the attached plan and as the same appears on the records of the County of Baltimore, Maryland, and that the same are the same as those shown on the attached plan and as the same appears on the records of the County of Baltimore, Maryland.

DEEDS: (NONE)
CONDITIONS: (NONE)
 The following is a list of the names and addresses of the persons who have been interested in the land described in the above description, from and to which the same has been conveyed, and the date of each conveyance, and the name and address of the grantee in each case: (NONE)
 The following is a list of the names and addresses of the persons who have been interested in the land described in the above description, from and to which the same has been conveyed, and the date of each conveyance, and the name and address of the grantee in each case: (NONE)

REMARKS:

1. This is to certify that the above described land is the same as that shown on the attached plan and as the same appears on the records of the County of Baltimore, Maryland, and that the same are the same as those shown on the attached plan and as the same appears on the records of the County of Baltimore, Maryland.

CITY OF BALTIMORE
 CLERK OF COURTS
 J. ...
 COUNTY OF BALTIMORE
 CLERK OF COURTS



By Commission Expires ...
 JOHN ...

COUNTRY AIR ESTATES

A SUBDIVISION OF THE LOT 22 IN THE SE 1/4 SW 1/4 SECTION 27 TOWNSHIP 18 NORTH RANGE 2 WEST OF THE 3RD P.M., WASHINGTON COUNTY, MARYLAND

SECTION 27, TOWNSHIP 18 NORTH, RANGE 2 WEST, OF THE 3RD P.M., WASHINGTON COUNTY, MARYLAND

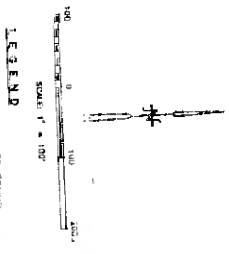

LEGEND

- ▲ SUBDIVISION CORNER FOUND
- ▲ 1/2" x 3/4" REBAR 36
- (H) HANDSHELD DISTANCE
- (R) DISTANCED PER TREE
- (D) DISTANCED PER SHED
- (O) DISTANCED PER BOUNDARY
- (S) DISTANCED PER ...
- (G) DISTANCED PER ...

NOTICE TO SUBMITTERS:
 This is to certify that the above described land is the same as that shown on the attached plan and as the same appears on the records of the County of Baltimore, Maryland, and that the same are the same as those shown on the attached plan and as the same appears on the records of the County of Baltimore, Maryland.

CITY OF BALTIMORE
 CLERK OF COURTS
 J. ...

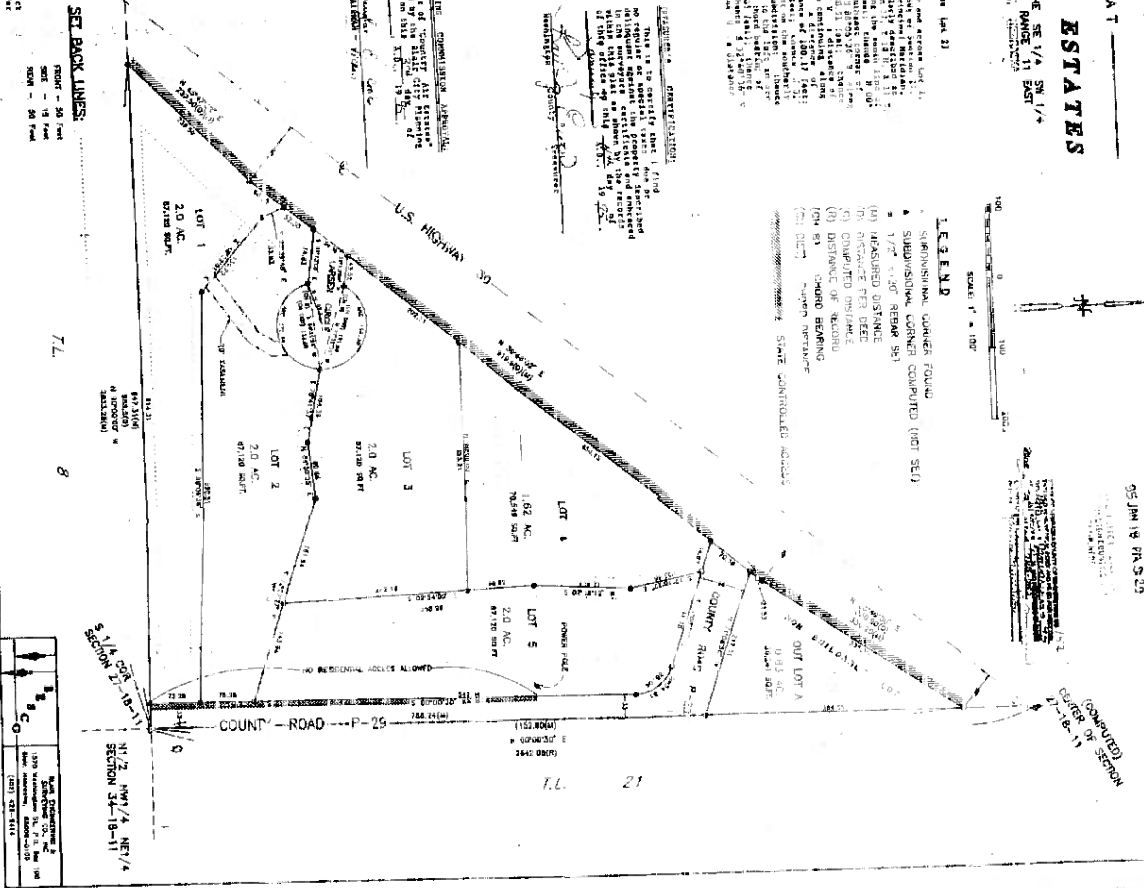

SET BACK LINES:
 RIGHT - 30 feet
 LEFT - 30 feet
 FRONT - 30 feet
 REAR - 30 feet

FILED

05 JAN 18 PM 3:20

RECORDED

77-18-11