

LORI S. KADNER, RECORDER
HARDIN COUNTY IOWA

Prepared by John A. Stonebraker, 1002 11th Street, Eldora, Iowa 50627 Ph: 641-858-3783 email: jastonebraker@yahoo.com

PLAT OF SURVEY OF PARCEL-C*

PARCEL-C IN THE NW 1/4 OF SECTION 30, T88N, R22W, HARDIN COUNTY, IOWA

Parts of recorder's documents Yr.2014 No.0213, Yr.2014 No.1103, & Yr.2015 No.1432 were retraced for this plat.

Survey requested by Joseph Sweeney. Annette Sweeney (Joerger), proprietor.

*Plat encompasses previous Parcels A & B.

(Field work completed 07/07/15)

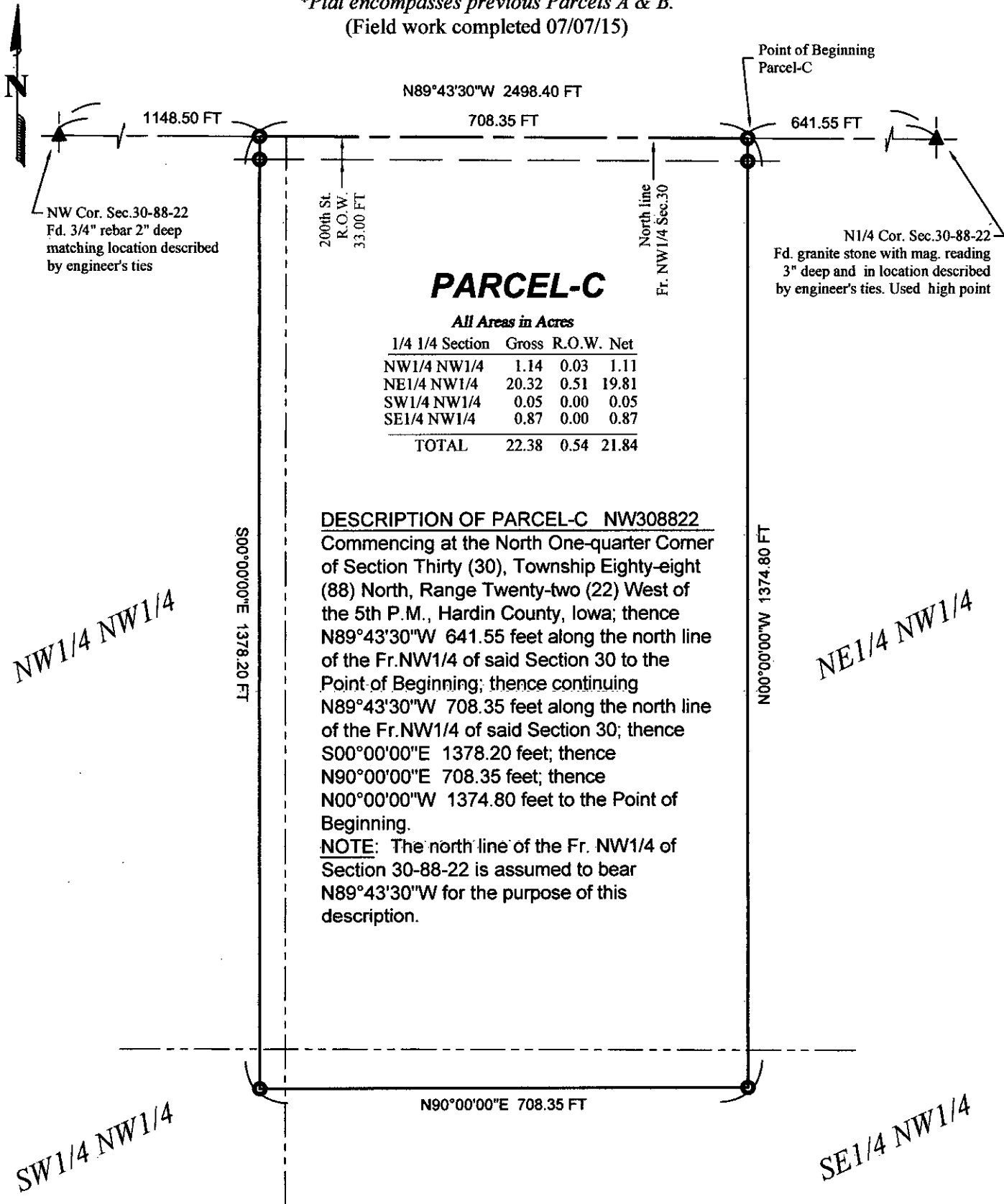

I hereby certify that this land surveying document was prepared and the related survey work was performed by me or under my direct supervision and that I am a Duly licensed Professional Land Surveyor under the laws of the State of Iowa.

Signature: John A. Stonebraker Date: 7/16/15
JOHN A. STONEBRAKER, License No. 8507
My license renewal date is December 31, 2016

Pages or sheets covered by this seal: 1
Auditor's Survey No.: Parcel-C NW308822

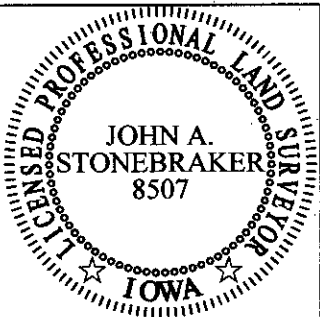

LEGEND

- 5/8" X 24" REBAR SET AND CAPPED W/ YELLOW PLASTIC #8507
- FOUND IP CAPPED W/ YELLOW PLASTIC #8507
- ▲ U.S. PUBLIC LAND SURVEY MONUMENT FOUND OR SET
- △ U.S. PUBLIC LAND SURVEY MONUMENT CALCULATED - NOT SET
- (X) WHERE 'X' IS "RECORDED AS" DISTANCE OR BEARING WHEN DIFFERENT THAN MEASURED

EXISTING FENCE LINE
0 100' 200'
SCALE: 1" = 200'

PN 1513