

**JUNCTION VIEW TERRACE**  
Being Sub-Div of

690

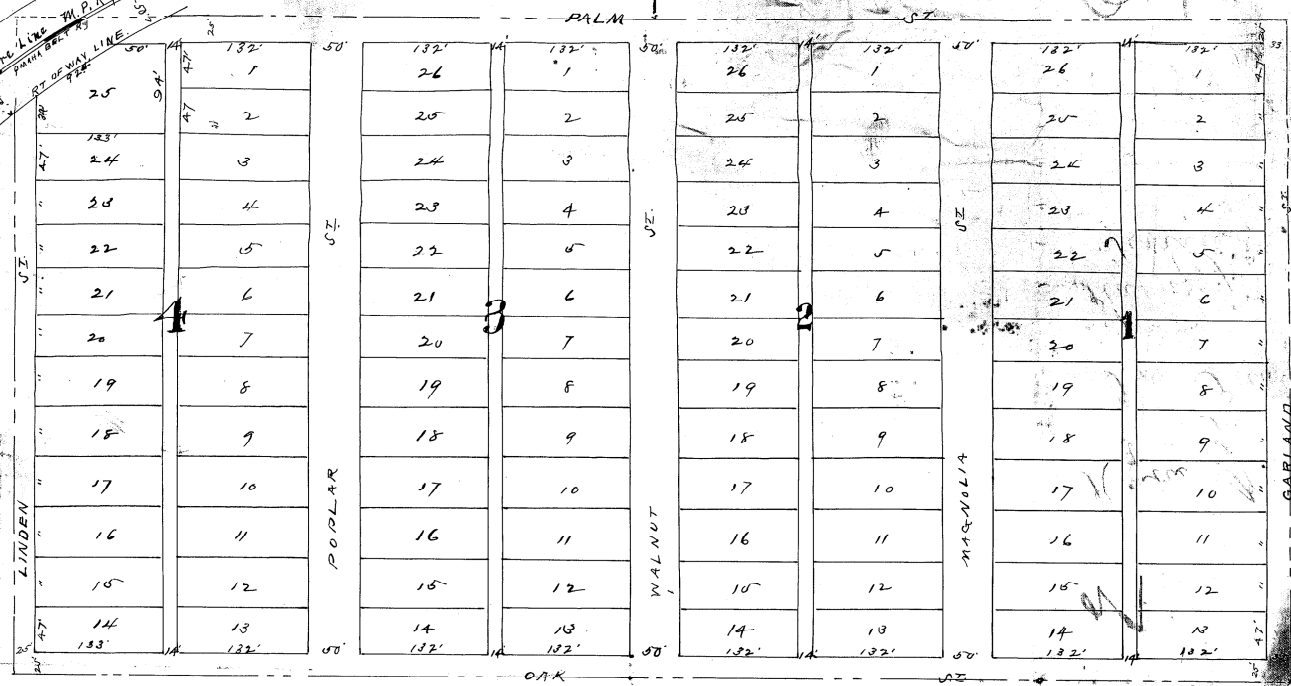

I hereby certify that I have accurately surveyed & staked out the lots, streets & alleys of <sup>Junction View Terrace</sup> ~~terrace~~ as shown on above plat & that the same is a sub-division of the South One Half (1/2) of the South East One Quarter (1/4) of the South East One Quarter (1/4) of Section Twenty Five (25) Township Fifteen (15) North of Range Ten (10) East of the 6th P.M.: Except a strip of the North West Corner for the right of way of the Omaha & Pacific Railway Company, as shown on this plat.

I, Refus H. Smith owner and proprietor of the land shown in the above plat do hereby dedicate to the public all the streets and alleys as shown there in and I do hereby ratify and approve of the division of the land into lots as shown on this above plat.

State of Nebraska }  
Douglas County

Refus H. Smith, Witness  
Reed R. France

On this twenty fifth day of April A. D. 1885 before me a notary Public in and for said County, Personally came the above named, Refus H. Smith who is personally known to me to be the identical person whose name is affixed to the above instrument as grantor, and acknowledged the instrument to be his voluntary act and deed. Witness my hand and notarial seal the date above said.

690

Reed R. France, Notary Public