

TRANSFERED FROM BOOK... OF... PAGE 515  
DEAN E. COONLEY, REGISTER OF D. 523

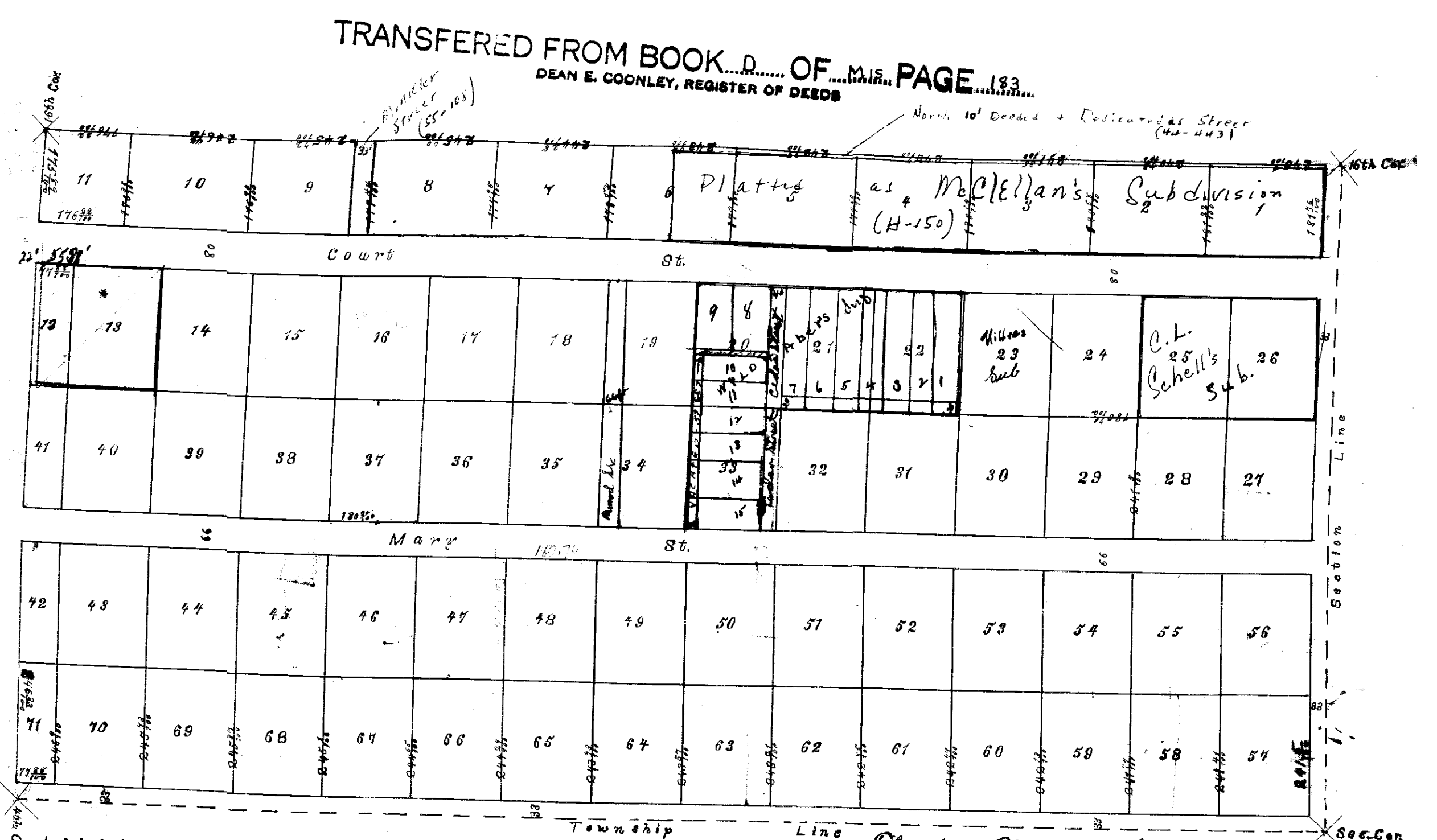

**I.N. McCONNELL'S**  
Sub-division of the south 1/2 of the  
south-east 1/4 of Sec. 32, Township N4 North,  
of Range No. 6 East of the 6th R.M., Gage Co., Neb.

The above is a correct plat of this subdivision as surveyed  
by me from 23rd and 24th 1880. All north-south lines  
of this subdivision are parallel to the section line on the east.  
All east-west lines are parallel to the center line of town 4 N. except  
the township line on the north, the line which is 33 feet north  
of this township line and the north line. Lots numbered from 13 to  
38 are each 120 feet wide by 241 2/3 feet long in east those numbered  
39, 41 and 42. All lots south of east 1/4 are each 120 feet wide except  
those numbered 13, 41 and 42. The other dimensions of lots are given on  
the plat. Lots numbered from 1 to 38 contain each 1 acre except those numbered  
11, 13, 41 and 42. The plat is drawn to a scale of 200 feet to 1 inch, and  
all distances on the plat are given in feet.  
Wiles Ball, Co. Surveyor.

The above Plat with the foregoing description on  
Sub-division of land to wit: The South 1/2 of the South  
East 1/4 of Sec. 32, Township No. 4 North of Range  
No. 6 East of the 6th R.M., Gage County, Neb. as shown  
on this plat, is with our consent and in accordance  
with our desire and we give to owners and proprietors of  
the same. Witness our hands this 20th February, 1880

*John Finner  
Magdalene Finner*

State of Nebraska }  
Gage County }  
On the 20th day of February A.D. 1880  
before me Alfred Haggett a Notary Public in and  
for Gage County Nebraska, personally came Johannes  
Finner and Magdalene Finner, personally to me known  
as the identical persons whose names are affixed  
to the above plat, so done with their free consent  
and in accordance with their desire being the owner  
and proprietors of said described land and after they  
performed their oaths, or duties, which I have  
herewith set my hand and affixed my official Seal  
at Beatrice, Neb., on the day above written.  
Alfred Haggett  
Notary Public

State of Nebraska }  
County of Gage } Filed for Record  
February 24th A.D. 1880  
at 10 o'clock P.M.  
Alfred Haggett  
County Clerk

+ Vented (58-703)  
Registered in this office as a part of form  
and Lot 13, I.N. McConnell's Lot 7 of Sec. 32, Section 32-4-6  
(see form 4-45)

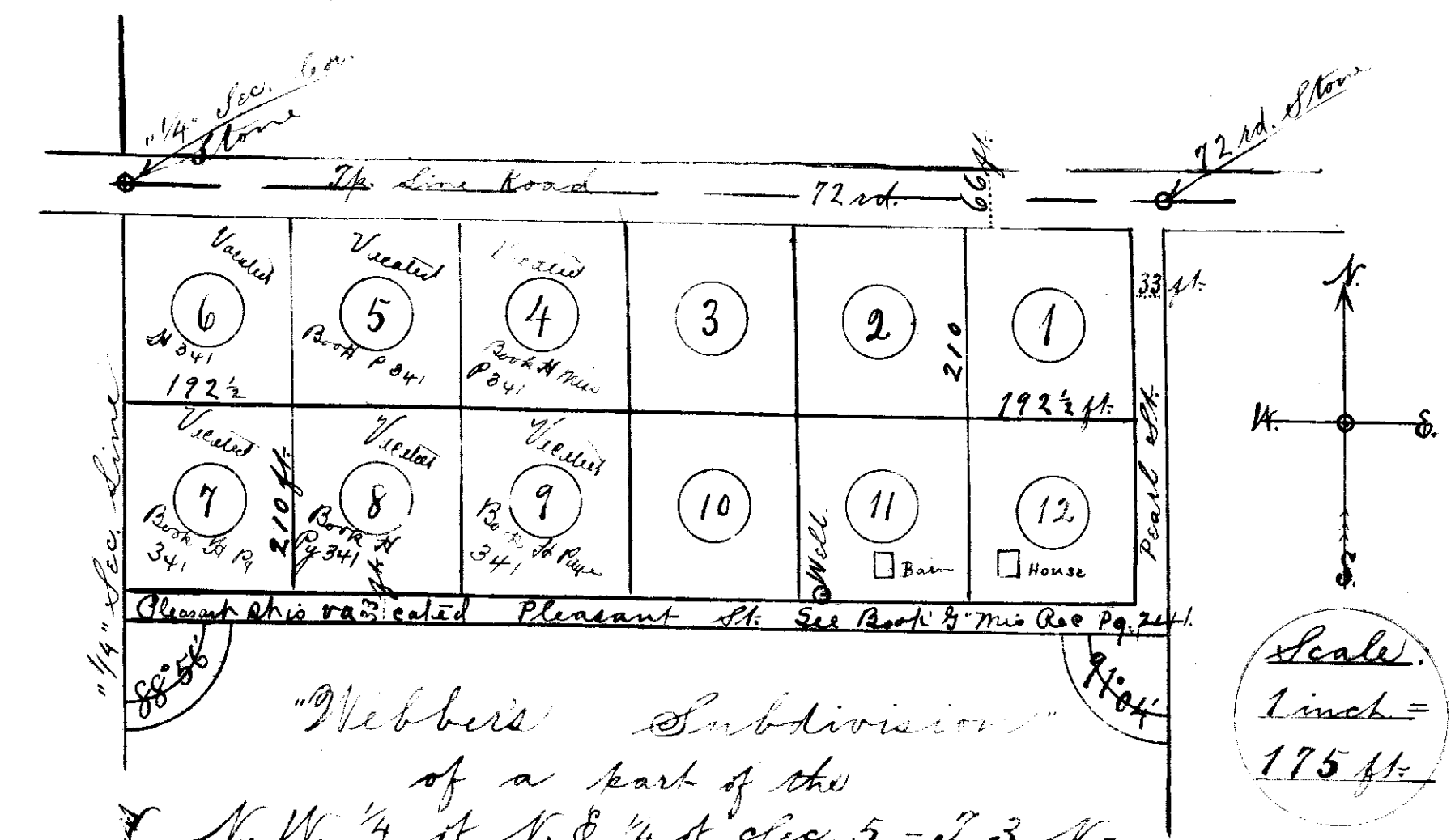

**Webber's Subdivision**  
of a part of the  
N.W. 1/4 of N.E. 1/4 of Sec. 5, - T. 3 N.,  
R. 6 E. of the 6th P.M., Gage Co., Neb.  
Surveyor's Certificate.

I hereby certify that on June 19th, A.D. 1883,  
and Dec. 15th, 1883, I surveyed Webber's Subdivi-  
sion as above described and platted.

The N.W. cor. of lot 6 is 33 ft. S. of the 1/4 Sec.  
cor. Stone. The N. boundary is the Tp. line. The W.  
boundary is the quarter-section line between the N.E.  
and the N.W. 1/4 of said section No. 5.

The above plat is a correct and true copy of the original plat as shown to me by the owners and proprietors of the same.

*[Handwritten notes and signatures, including 'Alfred Haggett' and 'Notary Public']*

*[Faint handwritten notes at the bottom of the page]*