

29/41

29/327

James A. Sheppard 1092/303-7/60-WD

DEPARTMENT OF HOUSING & COMMUNITY DEVELOPMENT

Do Co. re James A. Sheppard. 491/285-7/70 BOOK 582 PAGE 231
(adm of Est) PERMITS & INSPECTION DIVISION

Book 102
Page 52 or 552

CONDEMNATION OF BUILDINGS

Deceased
Record Sent to Helen

WORK SHEET

0345
14
2806

ADDRESS 1146 N. 20 St STRUCTURE Wd Fin
TYPE Dwg SIZE 20 X 48 X 3
BASEMENT Partial STORIES
OCCUPANT Vacant
CONDITION OF BUILDING: Demo - Debris

LOCATION: SHOW LOCATION OF STRUCTURE ON THE PLATTED BLOCK AS MEASURED FROM CENTER LINES OF STREETS TO CENTER LINE OF STRUCTURE.

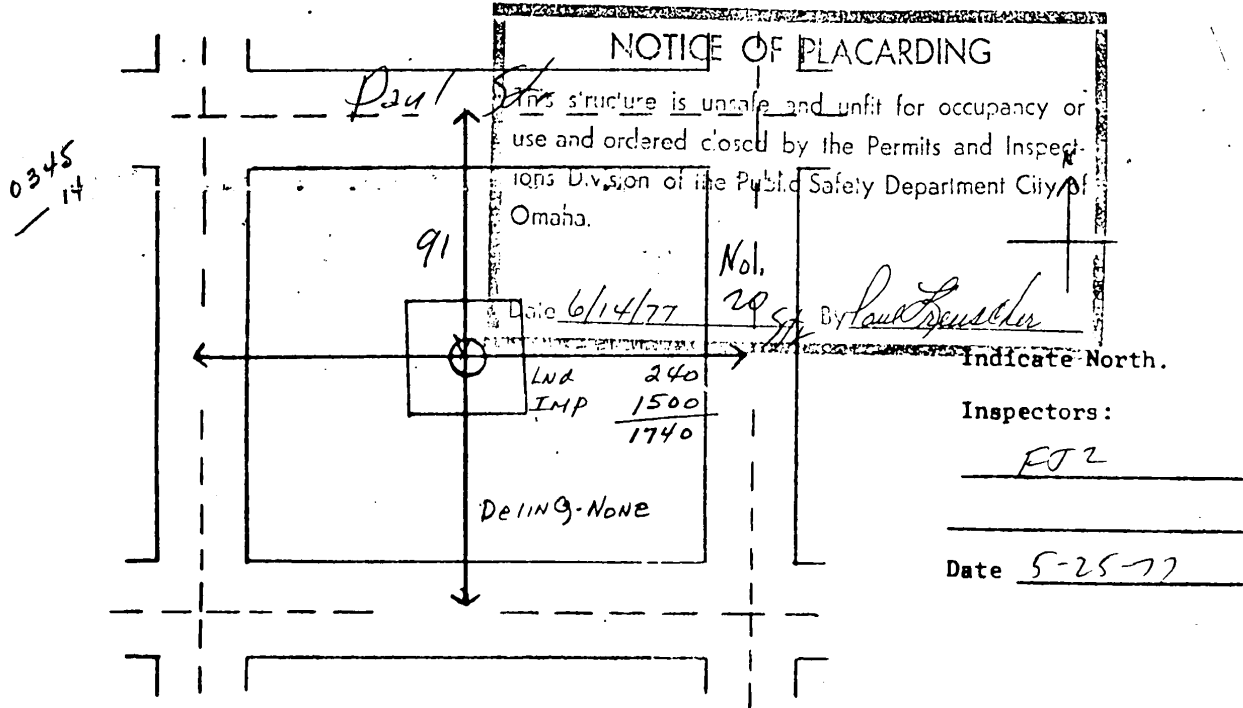

LEGAL DESCRIPTION N 12 E 68 L 5 + S 12 E 68 L 6. B 7 Horbachs 2nd
deceased (see over) Add Ext

OWNER: James A. Sheppard Georgia Sheppard

ADDRESS: 2711 Ohio 68111

BPI-164 OS r.c. - Paul E. Crouse
411 Farm Credit Bldg.

31 Mined.

RECEIVED
JUN 14 PM 1:27
REGISTRAR OF DEEDS
DODD COUNTY, NEBR.

Book 582
Page 231
of 1100

Fee Paid
Index
Comped
29-42
N 29-42