

CORPORATION QUITCLAIM DEED

A. B. D. & G., INC.
under the laws of Nebraska

a Corporation organized and existing
GRANTOR, in consideration of

ONE DOLLAR AND OTHER VALUABLE CONSIDERATION

DOLLARS received from GRANTEE.

Greta A. Dudley, Wilma Monnington, Donna Clements, as tenants in common
quitclaims to GRANTEE, the following described real estate (as defined in Neb. Rev. Stat 76-201):

S 1/2 of NE 1/4, Section 9, Township 11 North, Range 8 East of the 6th P.M. (80 acres more or less); NW 1/4 of NE 1/4 (40 acres more or less); E 1/2 of NE 1/4 (80 acres more or less) and Lot 98 (37.91 acres more or less) and Lot 85 except that part of said Lot 85 described as starting at the southeast corner of said Lot thence running southwest on the south line of said Lot, a distance of 378.3 feet, thence north on a west line of said Lot 85 and into said Lot 85 a distance of 785 feet, thence east a distance of 400 feet to the east line of said Lot 85, thence south on the said east line of Lot 85 a distance of 285 feet to a southeast corner of said Lot, thence west on the line of said Lot 85 a distance of 95 feet, thence south on the line of said Lot 85 a distance of 290 feet to the place of beginning (the said part of Lot 85 excluded containing 5 1/2 acres more or less and is shown by Exhibit A attached hereto and made a part hereof), Section 16, Township 11 North, Range 8 East of the 6th P.M., Lancaster County, Nebraska.

NEBRASKA DOCUMENTARY
STAMP TAX
JAN 25 1983
\$ Exempt-6 BY Bm

Executed December 24 19 82

A. B. D. & G., INC.
Grantor

By Wilma Monnington
President

STATE OF NEBRASKA)
COUNTY OF LANCASTER) SS.

The foregoing instrument was acknowledged before me on December 24 19 82
by Wilma Monnington President of
A. B. D. & G., Inc. a Nebraska Corporation,
on behalf of the Corporation.

TERRY K. CARROLL
7-21-83
Notary Public
My commission expires 7-21-83

STATE OF NEBRASKA, County of

Filed for record and entered in Numerical Index on 19 at o'clock M., and
recorded in Deed Record Page

County or Deputy County Clerk
Register or Deputy Register of Deeds

1280

EXHIBIT A

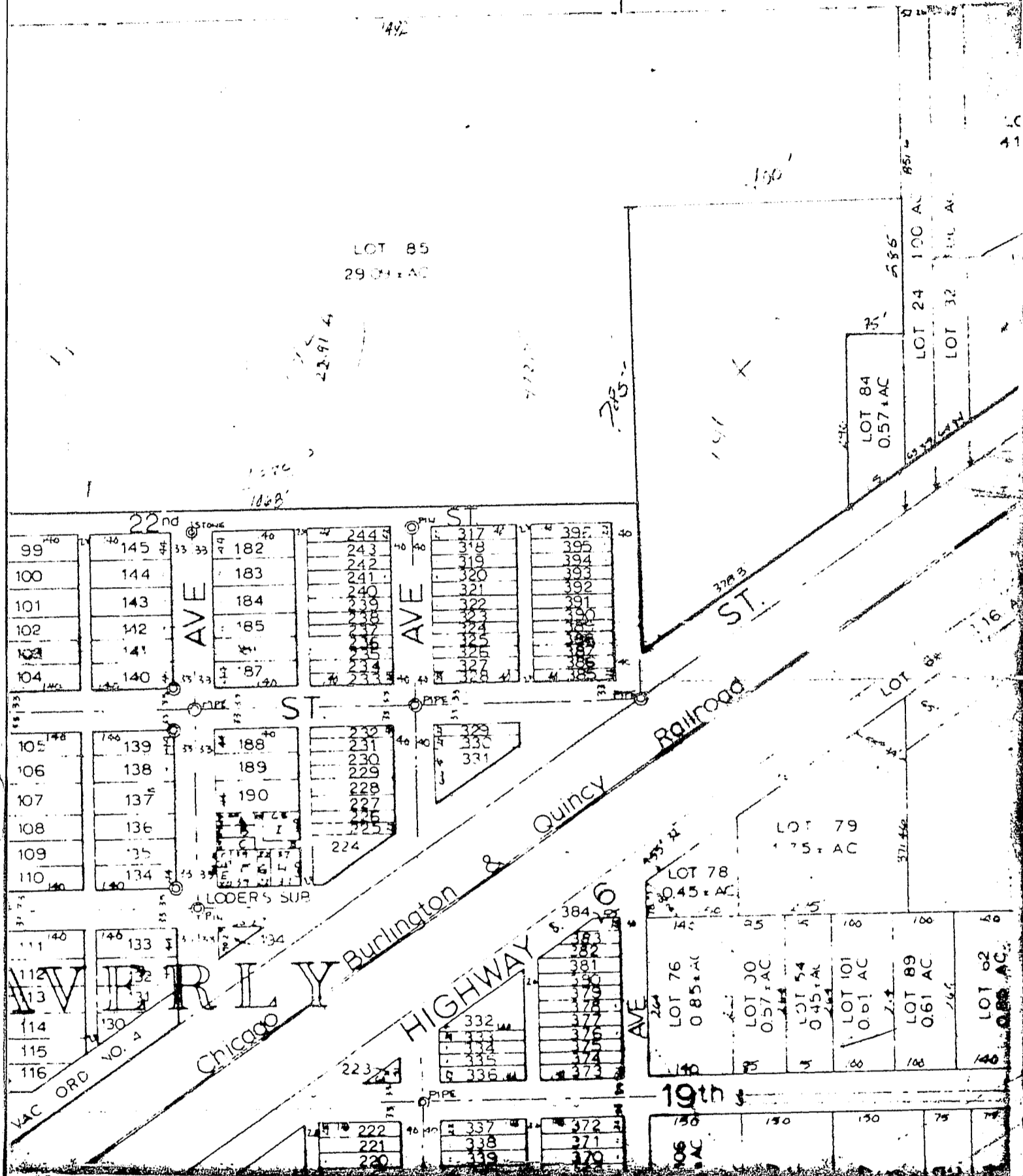

8.52
362

MADE BY: [unclear] 1213