

G. M. BARNES' SUBDIVISION

OF BLOCKS 35, 36, 37, 38, 39, 40, 41, 42, 43, 44, 45, 46, 47, 48, 49, 50, 51 AND 52

IN
PITCHER AND BALDWIN

ADDITION

UNIVERSITY PLACE

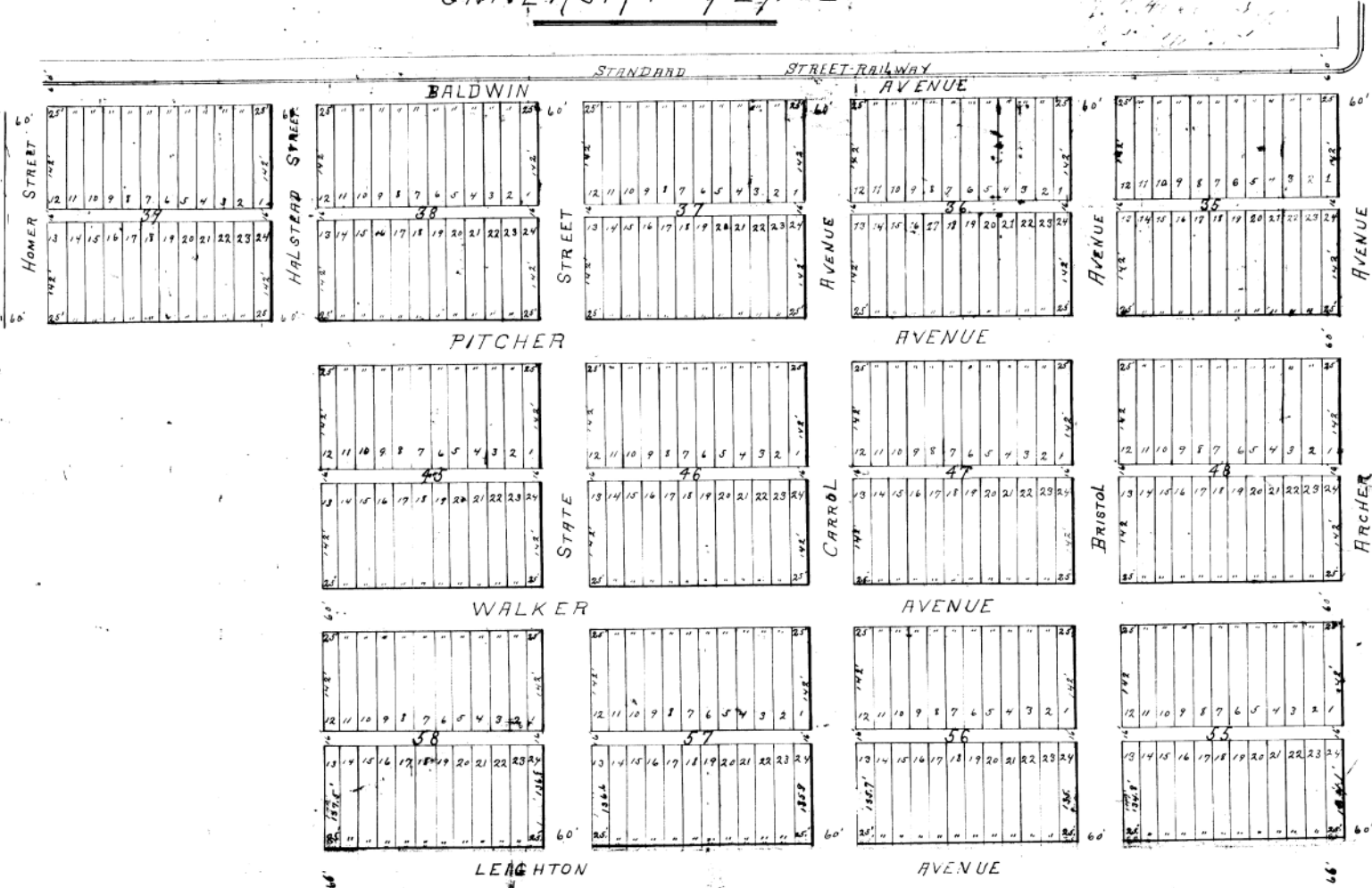

We Gilbert M. Barnes and Hattie H. Barnes, his wife residing in Lincoln, Lancaster County, Nebraska, do hereby certify that the above described blocks 35, 36, 37, 38, 39, 40, 41, 42, 43, 44, 45, 46, 47, 48, 49, 50, 51 and 52 in Pitcher and Baldwin Addition to University Place to be surveyed and staked out into lots and alleys as shown on the above plat, and all other things therein, is with the free consent and according to the desire of the undersigned owners and proprietors of said land.

In presence of
 Witness our hands this 27th day of April, 1889
 G. M. Barnes, witness Hattie H. Barnes, L.S.

State of Nebraska, County of Lancaster, On this 27th day of April, 1889 before me, a Notary Public in and for said county, personally came Gilbert M. Barnes and Hattie H. Barnes who are known to me to be the same persons who signed the foregoing statement and acknowledged the said instrument to be their voluntary act and deed.

Witness my hand and seal at Lincoln, Neb. on the day and year last above written.

J. M. McVicker
 Notary Public

I certify that I have carefully and accurately surveyed and staked out into lots and alleys the land described in the foregoing statement as shown on the above plat.

Dated April 27th 1889
 A. J. ...