



MISC Inst. # 2018069301, Pg: 1 of 3 Rec Date: 08/30/2018 13:58:15.997  
Fee Received: \$22.00 By: MJ  
Douglas County, NE Assessor/Register of Deeds DIANE L. BATTIATO

---

**THIS PAGE INCLUDED FOR INDEXING  
PAGE DOWN FOR BALANCE OF INSTRUMENT**

RETURN TO:                     L A M P I                      
\_\_\_\_\_  
\_\_\_\_\_

CHECK NUMBER  
\_\_\_\_\_

**AFFIDAVIT OF CORRECTION**

*(Lots 1 through 11, inclusive)*

This Affidavit is made to correct an error in a street name on the final plat of SOUTH FARM, a subdivision, as surveyed, platted and recorded in Instrument #2018043962 at the Register of Deeds Office in Douglas County, Nebraska.

I, Jon L. Carrell, L.S 693, am a Registered Land Surveyor under the laws of the State of Nebraska and I prepared said plat of SOUTH FARM.

**THE STREET NAME SHOWN AS 153RD STREET ON THE PLAT AND SHOULD BE CORRECTED TO 151ST STREET AS FOLLOWS:**

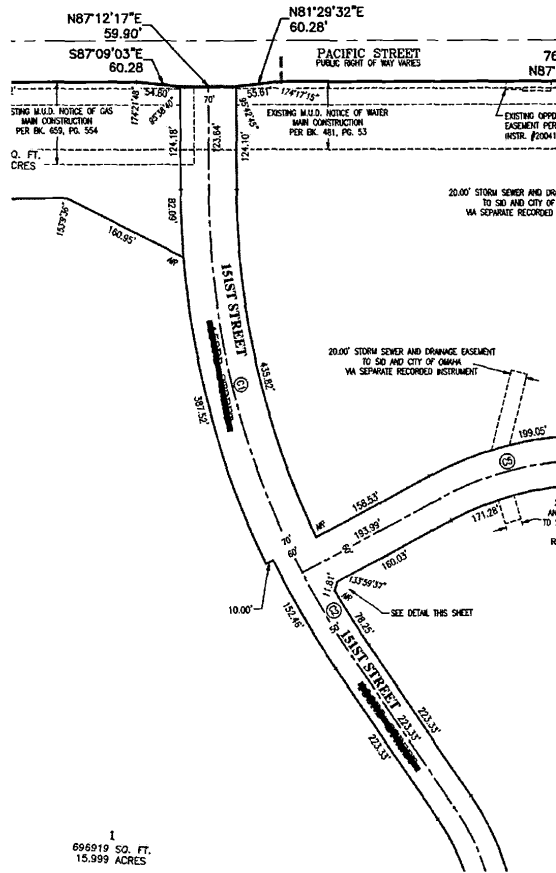

**LAND SURVEYOR'S CERTIFICATE**

I, Jon L. Carrell, do hereby submit this affidavit to correct the above listed error in the Final Plat of SOUTH FARM as filed in the Douglas County Register of Deeds Office and that I am the identical person whose name appears on the Land Surveyor's Certificate of said plat.

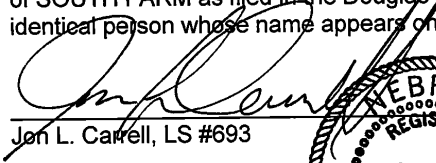
  
Jon L. Carrell, LS #693

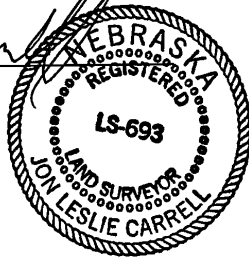

**ACKNOWLEDGEMENT OF NOTARY**

State of Nebraska    )  
                                      )    SS  
County of Douglas    )

On this the 13<sup>th</sup> day of August, 2018, A.D., before me, a Notary Public, duly commissioned and qualified for said County, appeared Jon L. Carrell, who is personally known to me to be the identical person whose name is affixed to the above instrument and he did acknowledge his execution of the foregoing Affidavit of Correction to be his voluntary act and deed.

Witness my hand and seal the date aforesaid.

  
\_\_\_\_\_  
Notary Public

