

4-96 #800

STATE OF NEBRASKA } ss.
 Lancaster County }
 Entered on Numerical Index and filed
 for record in the Register of Deeds office
 of said County, this 22 day of
 August 1908 at 2
 o'clock and 30 minutes P.M. and
 recorded in Book _____ of

IDYL WILD PLACE

LANCASTER CO. NEB.

SCALE 1 IN. = 100 FT.

J. D. Moore Register
 T. E. Wheeler Deed

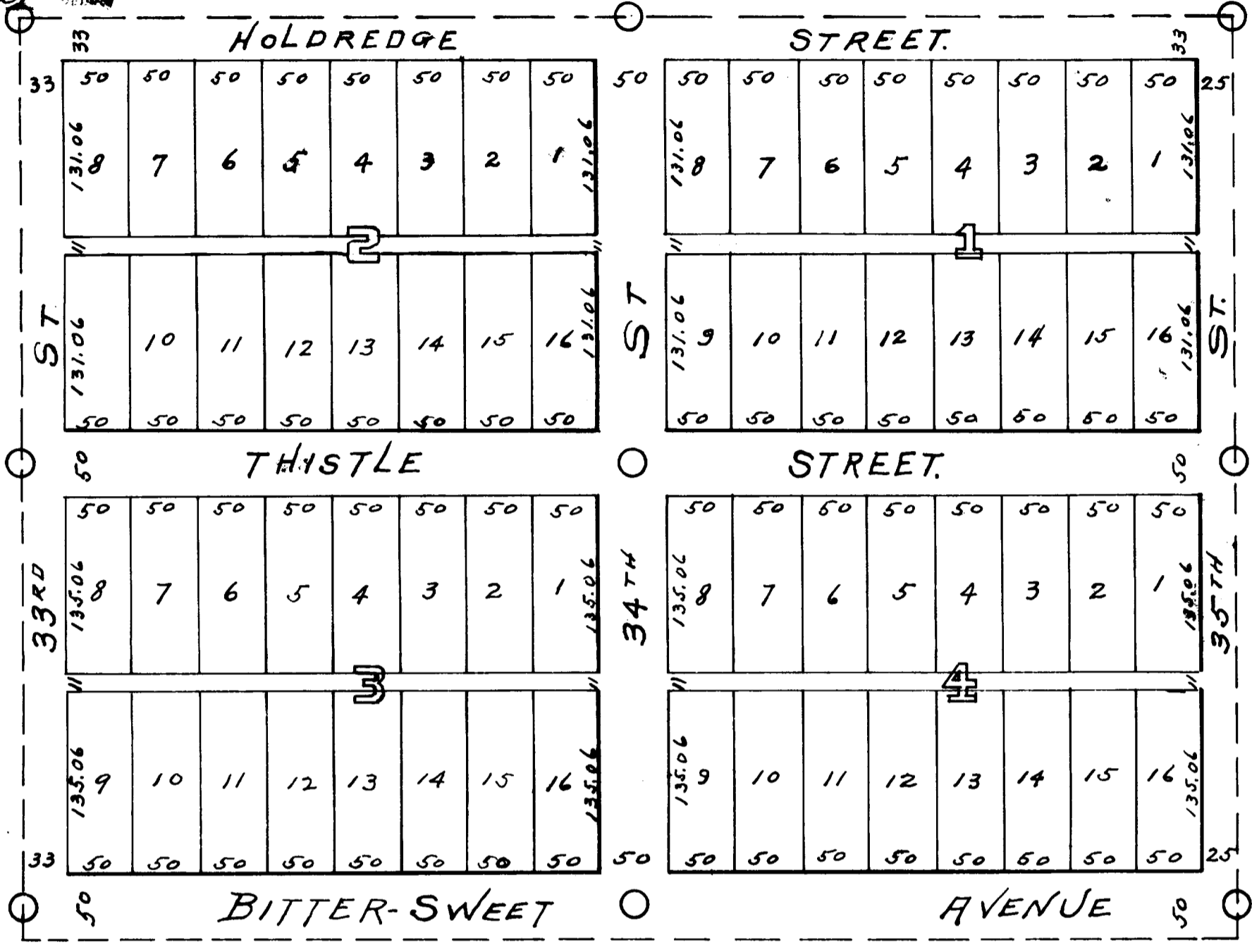

The Lincoln Importing Horse Company of Lincoln Neb. has caused a part of the NW 1/4 of the NE 1/4 of Sec. 19 Town 10 Range 7 East of the 6th P.M. Described as follows, viz: Beginning at the N 1/2 cor. of Sec. 19 T10 R7 E6th P.M. and running East along the North line of said sec. 19 Nine hundred eight (908) ft. thence South parallel to the North and South center line of said Sec. Six hundred eighty seven and 2/3 (687 2/3) feet, thence West parallel to the North line of said sec. Nine hundred eight (908) feet to the North and South center line of said sec. 19. thence North along said line Six hundred eighty seven and 2/3 (687 2/3) to the place of beginning, to be surveyed and staked off into lots, blocks, streets and alleys, as appears on the above plat.

The said subdivision is with the free consent and according to the desire of the undersigned The Lincoln Importing Horse Company by its President T. A. Gierens and its Secretary A. L. Sullivan.

Witness our hands and the seal of said company on this 22 day of August 1908

The Lincoln Imp Horse Co.
 T. A. Gierens President
 A. L. Sullivan Secretary

State of Nebraska } ss
 Lancaster County }
 On this 22 day of August 1908 before me, a Notary Public, duly commissioned and qualified for and residing in said county personally came T. A. Gierens President and A. L. Sullivan Secretary of The Lincoln Importing Horse Company, who are personally known to me to be the identical persons, who signed the foregoing statement, and acknowledged the same to be their voluntary act and deed and the voluntary act and deed of said company.

Witness my hand and seal on the day and year last above written.

W. J. Chapman
 Notary Public

I certify that I have carefully and accurately surveyed and staked off into lots, blocks, streets and alleys the land described in the foregoing statement as shown on the above plat.

The dimensions of all lots, and widths of all streets and alleys, are correctly marked in black figures on the plat.

Stones are placed at all points marked on this plat. Oak stakes are set at all lot corners.

April 9th 1899
 W. J. Chapman