

4-16  
#734

# ELM PARK

## LANCASTER COUNTY

### NEBRASKA

SCALE: 1 IN = 100 FT.

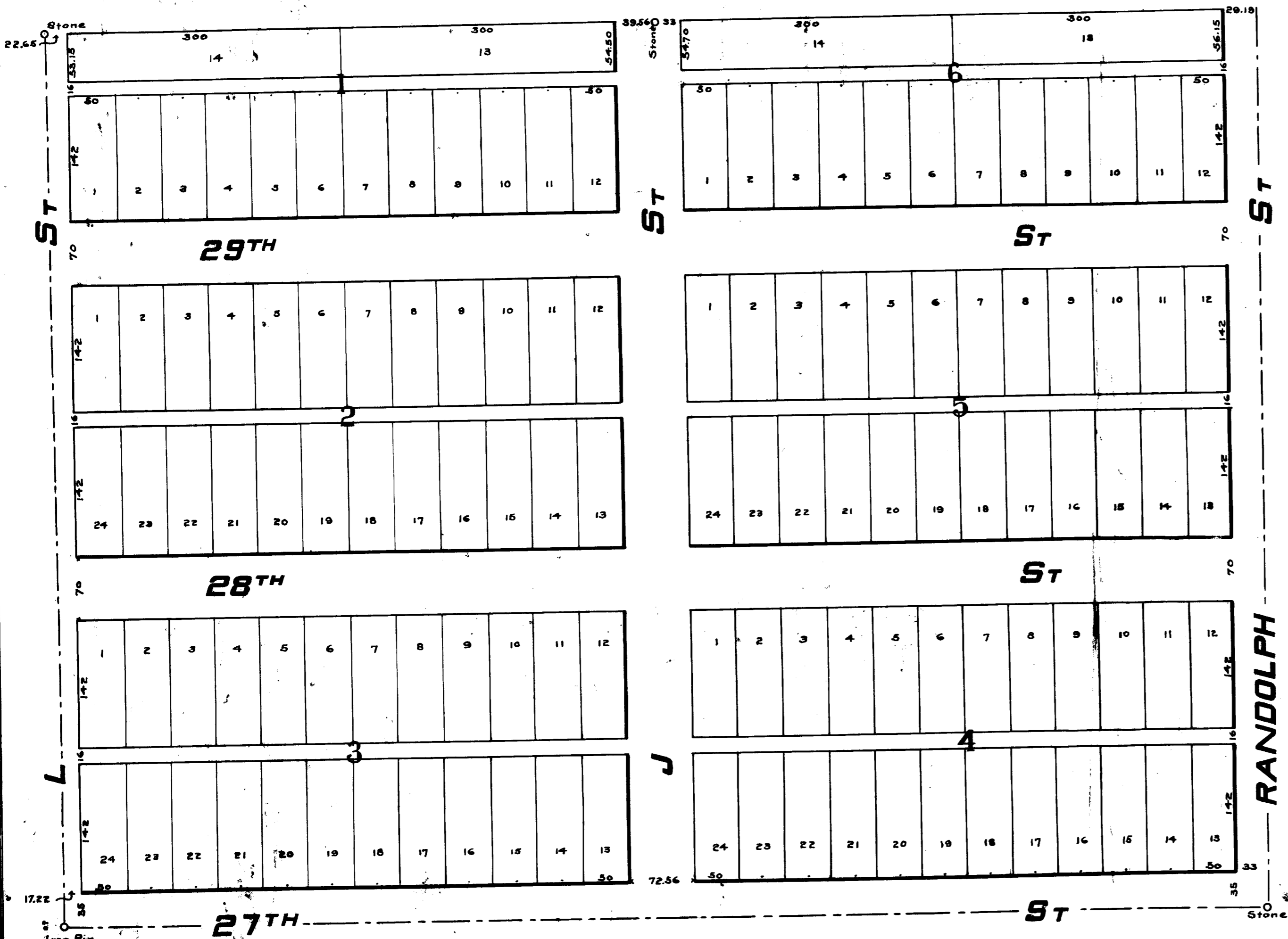

I HEREBY CERTIFY THAT I HAVE CAREFULLY AND ACCURATELY SURVEYED AND STAKED OUT INTO LOTS, BLOCKS, STREETS AND ALLEYS ELM PARK, LANCASTER COUNTY, NEBRASKA AS SHOWN IN THE ANNEXED PLAT, BEING THAT PART OF THE S.W. 1/4 OF THE N.W. 1/4 OF SEC. 30 T. 10 R. 7 E. OF THE 6TH. P.M. PARTICULARLY DESCRIBED AS BEGINNING AT THE S.W. CORNER OF THE N.W. 1/4 OF SAID SEC. 30 RUNNING EAST 989.15 FEET, THENCE NORTH 1324.40 FEET, THENCE WEST 986.15 FEET TO THE WEST LINE OF SAID SECTION THENCE SOUTH 1322.78 FEET TO THE PLACE OF BEGINNING. IRON PINS ARE SET AT ALL BLOCK CORNERS AND OAK STAKES ARE SET AT ALL LOT CORNERS ON BLOCK LINES. ALL DIMENSIONS ARE SHOWN IN FEET AND DECIMALS ON THE PLAT.

*Gro. L. Campen*  
 SURVEYOR.  
 MAY 20, 1905.

THE FOREGOING SUBDIVISION OF A PART OF THE S.W. 1/4 OF THE N.W. 1/4 OF SEC. 30 T. 10 R. 7 E. OF THE 6TH. P.M. PARTICULARLY DESCRIBED ABOVE AS THE SAME APPEARS ON THE ANNEXED PLAT IS WITH THE CONSENT OF AND ACCORDING TO THE DESIRE OF THE UNDERSIGNED OWNERS AND PROPRIETORS. SIGNED THIS 20<sup>TH</sup> DAY OF MAY 1905. IN PRESENCE OF

*Charles T. Boggs*  
*Oscar G. Stutheit*  
*George J. Woods*  
*Mark W. Woods*  
*Clarke Page Woods*

STATE OF NEBRASKA } ss. ON THIS 20<sup>TH</sup> DAY OF MAY 1905 BEFORE ME THE LANCASTER COUNTY } REGISTER A NOTARY PUBLIC DULY COMMISSIONED FOR AND RESIDING IN SAID COUNTY, PERSONALLY CAME CHARLES T. BOGGS AND MARY E. BOGGS HIS WIFE, MARK W. WOODS AND CLARKE PAGE WOODS HIS WIFE, AND GEORGE J. WOODS AND RAGHAEL B. WOODS HIS WIFE TO ME ALL PERSONALLY KNOWN TO BE THE IDENTICAL PERSONS WHO EXECUTED THE FOREGOING INSTRUMENT AND THEY SEVERALLY ACKNOWLEDGED THE SAME TO BE THEIR VOLUNTARY ACT AND DEED. WITNESS MY HAND AND NOTARIAL SEAL THE DAY AND YEAR LAST ABOVE WRITTEN.

*Oscar G. Stutheit*  
 NOTARY PUBLIC.

STATE OF NEBRASKA }  
 Ent. on Numerical Index and filed for record in the Register of Deeds office of said County this 20 day of May 1905 at 4:40 o'clock P.M. and recorded in Book \_\_\_\_\_ at page \_\_\_\_\_  
*J. D. Moore* Register of Deeds.  
 By *T. E. Wheeler* Deputy.