

KIND OF INSTRUMENT LOYS BOOK PAGE REMARKS

HARDENBERGH'S SUBDIVISION

of
 THE SOUTH HALF OF LOT 11 IN THE NE 1/4 OF SECTION 36 T. 10 N. R. 6 E.

Scale: 1/100 feet = one inch

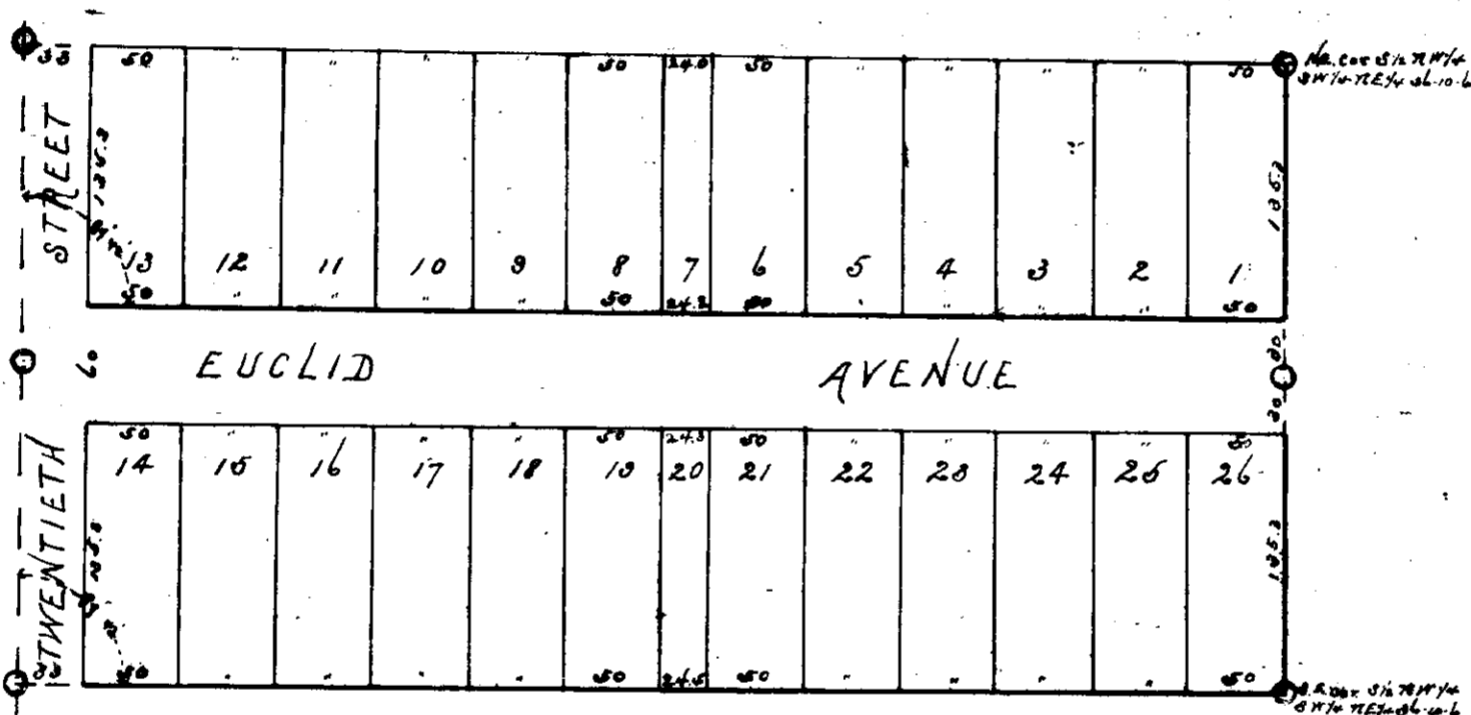
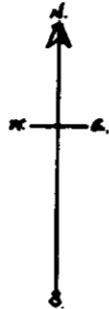

The State of Nebraska }
 Lancaster County }
 On this 14th day of November 1886
 before me G. W. Johnson
 a Notary Public duly commissioned
 and qualified for and residing in
 said County, personally came T. F.
 HARDENBERGH & JULIA A. HARDEN-
 BERGH his wife to me known to be
 the identical persons who executed
 the foregoing plat and acknowledged
 the said instrument to be their vol-
 untary act and deed.
 Witness my hand and Notarial
 Seal, in said County and State, the
 day and year last above written.

G. W. Johnson
 Notary Public

The foregoing subdivision of the
 SW 1/4 of the NW 1/4 of the NE 1/4
 of Section 36 T. 10 N. R. 6 E. of the 6th P.M.
 Lancaster Co. Neb., as appears on
 this plat is with the free consent
 and in accordance with the desire
 of the undersigned, owners and prop-
 rietors. Julia A. Hardenbergh
 Signed this 14th day of November 1886
 In presence of }
 G. W. Johnson }

THE STATE OF NEBRASKA)
 LANCASTER COUNTY,)
 Entered on Numerical Index
 and filed for record in the
 Clerk's Office of said County, the
 14th day of Nov 1886
 at 6 o'clock and 30 Minutes
 P. M., and recorded in Book
 of _____ at

 J. M. C. C. C.

LEGEND - HARDENBERGH'S SUBDIVISION
 comprises all of the SW 1/4 of Lot 11 in the
 NE 1/4 of Sec. 36-10-6, otherwise known as the SW 1/4
 of the NW 1/4 of the NE 1/4 of Section
 36 T. 10 N. R. 6 E. of the 6th P.M. Lancaster
 Co. Neb.
 Euclid Avenue is 60 feet wide.
 Twentieth Street is 30 feet wide.
 All lots are 50 feet by 155.3 feet ex-
 cept lots 7 & 20 which have dimen-
 sions marked on the plat.
 Stones are set at points marked thus
 Oat stakes are driven at all lot cor-
 ners.
 Nov 11th 1886
 J. P. Walton Col. Com.
 By: Adna Johnson Dep.

100 02