

NUMERICAL INDEX, LANCASTER COUNTY

BOOK NO.

CITY OF LANCASTER

PLEASANT HILL

SUBDIVISION

OF LOTS 3 4 5 6 IN THE NE 1/4 OF SECTION 36 T10N R6E

IN LANCASTER CO. NEB.

Scale - 200 feet - one inch

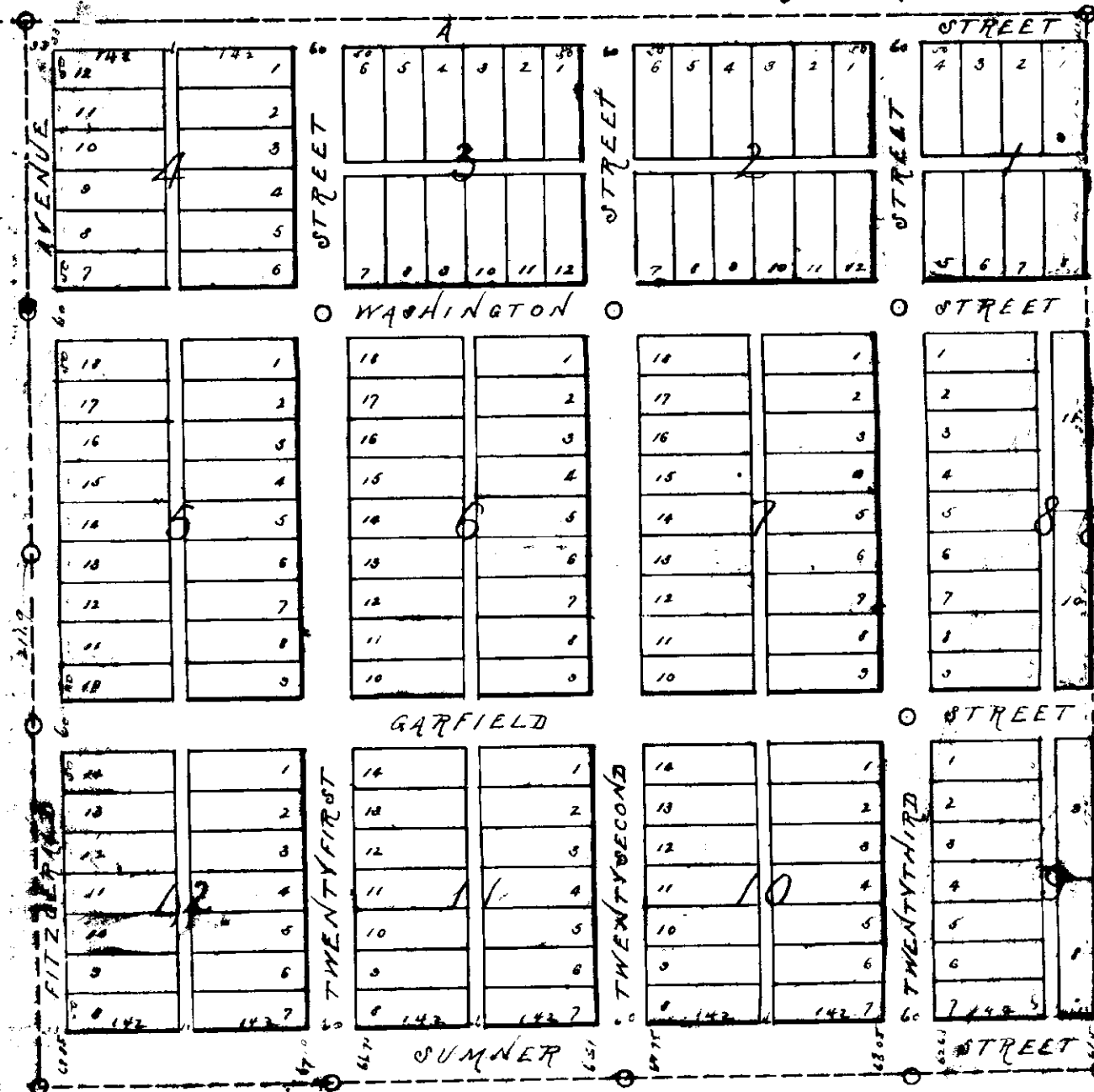

LEGEND

PLEASANT HILL SUBDIVISION comprises the NW 1/4 of the NE 1/4 of Section 36 T. 10. N. 7. E. of the 6th P. M. in Lancaster Co. Neb. otherwise known as lots 3, 4, 5 & 6 in the NE 1/4 of said section 36. All streets and alleys are parallel with, or at right angles to the West line of said NE 1/4. All streets are 60 feet wide, except 1st Street, Summer Street and Fitzgerald Avenue, which have dimensions as marked on the plat. All alleys are 16 feet wide. All lots are 60 feet by 102 feet, except the fractional lots on the East boundary which have dimensions as indicated on the plat. Oak stakes are driven at all lot corners on the block lines. Stones are set at the points marked thereon. Measurements were made with a steel tape.

J. O. Walton County Surveyor

The State of Nebraska, Lancaster County. On this Eleventh day of June A.D. 1885, before me, A. Platt, a Notary Public duly commissioned and qualified for and residing in said County, personally came CHARLES L. BAUM, D. M. BAUM, W. R. KELLY, ELLA KELLY, NATHAN S. HARWOOD, CELIA E. HARWOOD, JOHN H. AMES, LYDIA C. AMES, to me known to be the identical persons who executed the foregoing plat and acknowledged the said instrument to be their voluntary act and deed. Witness my hand and Notarial Seal in said County, the day and year last above written.

A. Platt Notary Public

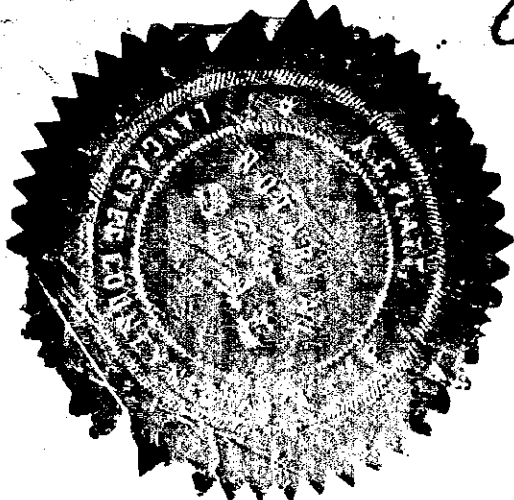

The foregoing subdivision of the NW 1/4 of the NE 1/4 of Section 36 T. 10. N. 7. E. of the 6th P. M. otherwise known as lots 3, 4, 5 & 6 in the NE 1/4 of said section 36, as appears on this plat is with the free consent and in accordance with the desire of the undersigned owners and proprietors. In presence of

A. Platt
Nathan S. Harwood
John C. Harwood
William B. Kelly
Ella Kelly
John H. Ames
Elinor C. Ames

Handwritten initials 'A. Platt' at the bottom of the page.

CITY OF LINCOLN

PLEASANT HILL

SUBDIVISION

LOTS 3, 4, 5 & 6 IN THE NE 1/4 OF SECTION 36, T. 10 N. R. 6 E. IN LANCASTER CO. NEB. WITH BROWN'S ADDITION PLATTED ON

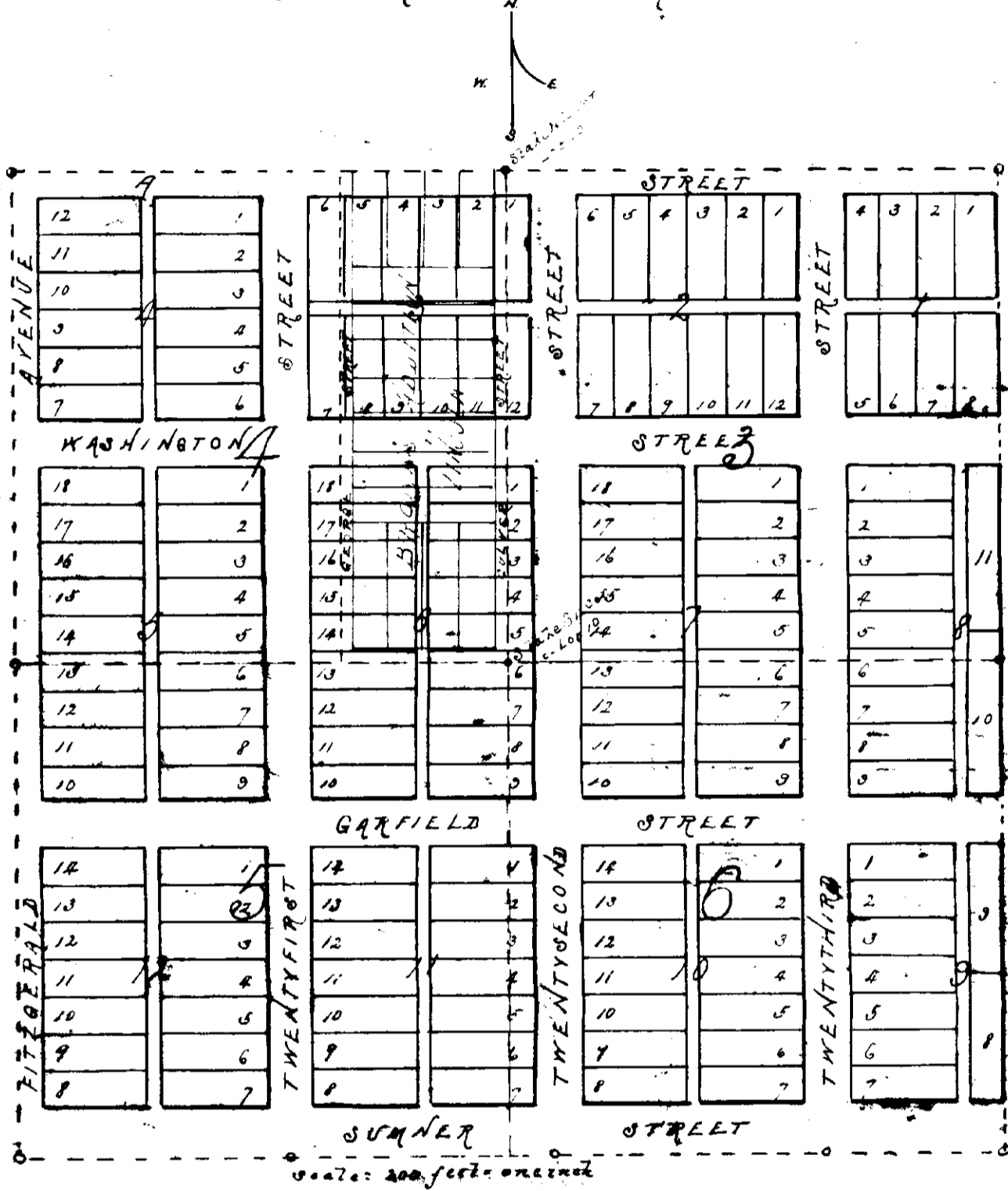

BROWN'S ADDITION TO LINCOLN comprises the East one third (1/3) of Lot 4 in the NE 1/4 of Section 36 T. 10 N. R. 6 E. of the 6th P.M. LANCASTER Co. NEB. Culver Street on the East side and George Street on the West side at each 15 ft. wide.

A strip on the South side is 15 ft. wide. Four lots fronting North are each 48 x 29 feet. South " " 48 x 170 " Seven " East & West " 49 x 192 "

Lots No. 3, 4, 5 & 6 in the NE 1/4 of Section 36 T. 10 N. R. 6 E. are indicated with blue lines and figures on the plat.

Brown's Addition to Lincoln is recorded in Book 6 page 515 Pleasant Hill Subdivision is recorded in plat Book page 200.

The above plat exhibits Pleasant Hill Subdivision as laid out on the ground by me, with Brown's Addition as shown by the plat recorded in Book 6 at page 515 platted over it, and is made for the purpose of showing the relation of the lots in each plot. J. P. Walton Oct 28/1885

The plat of reference in Lancaster County was filed as a subdivision and entered on numerical index Oct 28 1885 at 11:30 o'clock A.M. J. H. McClay County Clerk. By Alfred Reppert.

This plat is filed as a plat in Lincoln City. For plat of Pleasant Hill Subdivision in Lots 3, 4, 5 & 6 in NE 1/4 of Section 36-10-6 for the purpose of showing the relation of the lots in each plot. J. P. Walton Oct 28/1885 Attached.