

THOMAS A. STRATTON'S SUBDIVISION

of
S. E. 1/4 of SECTION 12, T. 10. S. 6.
Scale 1 inch = 300 ft.

26 Feb 7
J. N. O'Neil

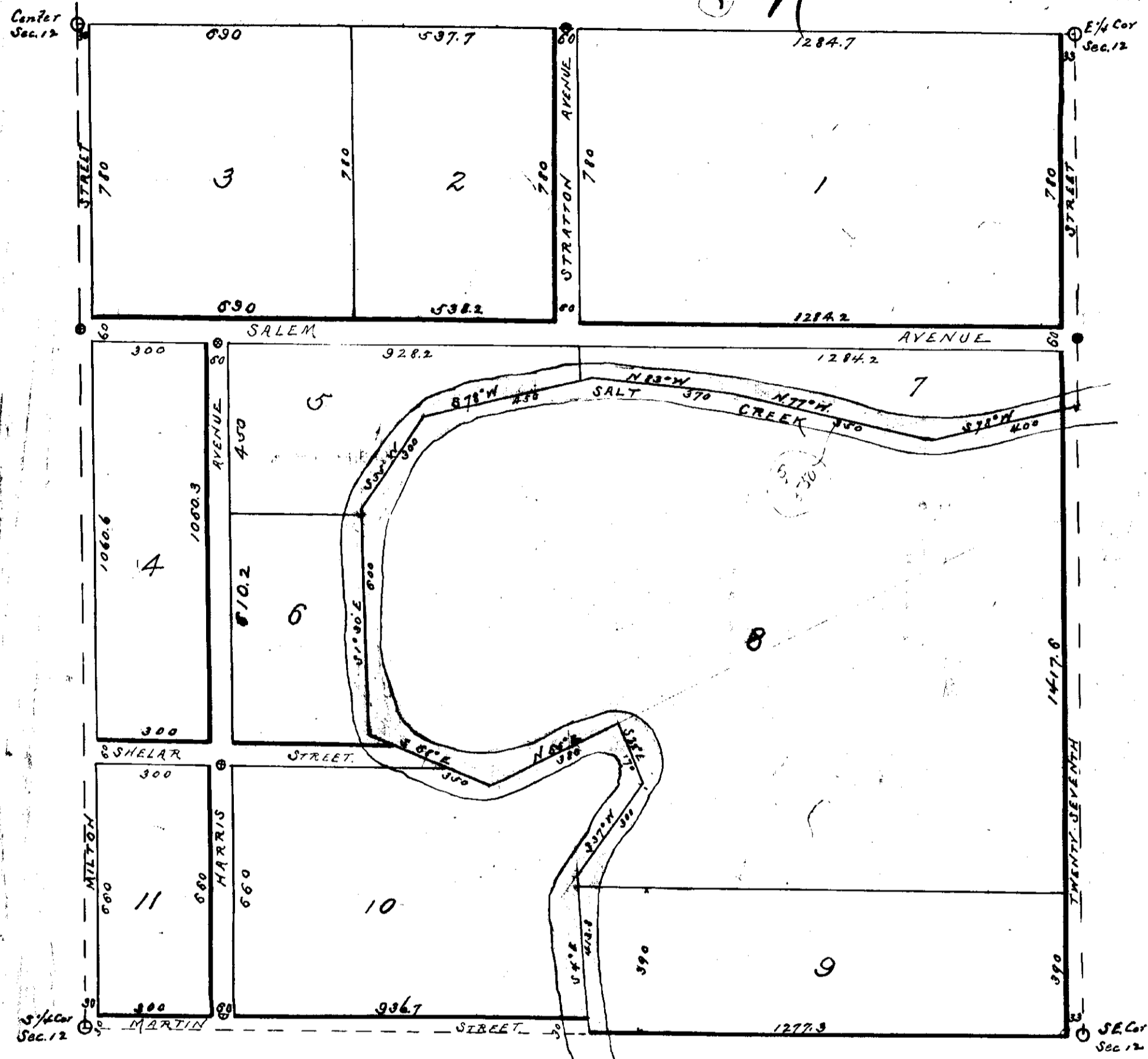

LEGEND.

The foregoing plat shows Thomas A. Stratton's Subdivision of the S. E. 1/4 of Sec. 12 T. 10 R. 6. E. Milton & Martin Sts are 30 ft wide Shelar St. Harris, Salem & Stratton Avenues are each 60 feet wide 27th Street is 33 feet wide. Salem Avenue is parallel with the North line of said S. E. 1/4. All East & West lot lines south of Salem Avenue are parallel with the South line of Sec. 12. The dimensions of lots are marked in feet & decimals on the plat. Lots adjoining Salt Creek into the meander line shown the center of said creek from the 1/4 are set at all lot corners. The center of Salt Creek and the center of Stratton points are marked by 3x3 inch stones are set at the corners of the plat. The plat is marked by J. N. O'Neil.

The foregoing subdivision of the South East quarter of Section 12 Town 10 N. Range 6. East of the 6th P. M. as the same appears on the annexed plat is with the free consent and in accordance with the desire of the undersigned owner & proprietor.
Signed this 16 day of Feb, A.D. 1887.
In presence of

[Signature] Thomas A. Stratton

The State of Nebraska ss
Lancaster County ss On this 16 day of Feb A.D. 1887 before me the Subscriber a Notary Public duly commissioned & qualified for & residing in said County personally came Thomas A. Stratton a single man some personally known to be the identical person who executed the foregoing instrument and he acknowledged the same to be his voluntary act & deed. Witness my hand & seal the day & year last above written.

[Signature]
Notary Public.