

WILBER'S

THIRD ADDITION TO WILBER.

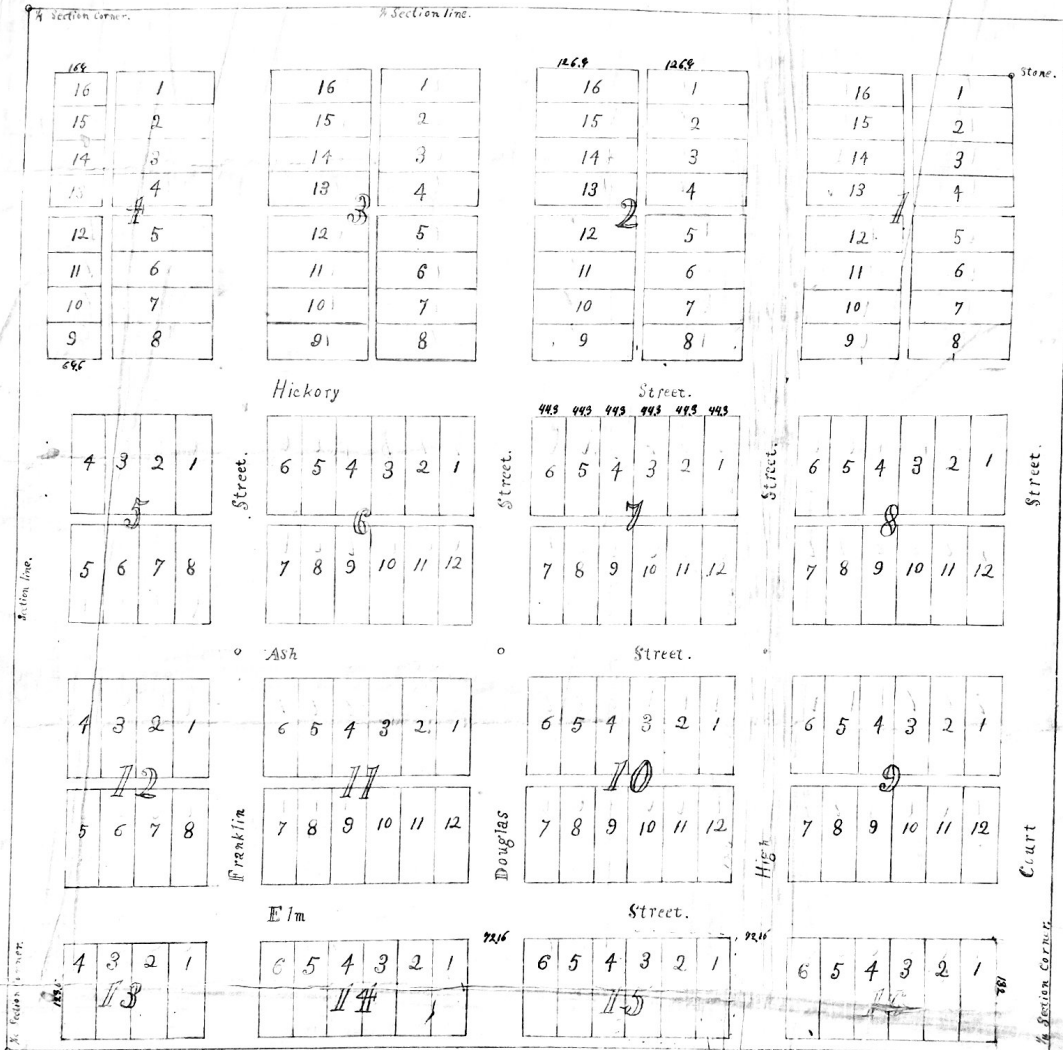

This map being that I have changed within third addition to Wilber which is situated on the south west quarter of the North west quarter of Section 15 (15) Twp. 24 N. R. 18 W. of Range Four (4) 1st. in Adams county Arkansas, and set a monument stake at each lot corner.

Regular lots are 44 x 126 feet.

Lots in Block 2 are 44 x 126 feet.

... Block 1 and 10 are 44 x 126 feet.

In Block 4 lot 16 is 28 feet long on the north side and lot 8 is 82 feet long on the south side.

Lot 1 Block 15 is 132 feet long on the east side

and lot 4 Block 13 is 123 feet long on the west side.

Elm, 4th, Hickory, High and Franklin Streets are each 70 feet wide. High and Douglas streets are each 72 feet wide.

1st Alley is 10 feet wide.

Line for monuments are set in steel pipe at the intersections of these streets and Franklin Street.

The principal lines are parallel with each other at right angles to the north line of section first addition to Wilber.

Location of the north 1/2 sec. stake of plat 1200-1

Survey begun March 18th 1875.

Joseph S. Phelps, Surveyor.

Part of original
Sales Company
- in March 24th 1878
at 11⁴⁰ a.m.
The same done
by Ed. C. Kellogg & Son.

6	5	4	3	2	1	0	0	T	0	2	1	6	5	4
		14						15						17

They may certify that I have surveyed willow, first addition to willow which is situated on the North West quarter of the South West quarter of section fifteen (15) Town six (6) North of Range Four (4) East in Main County, Alaska, and set a permanent stake at curve lot corner.

Regular lots are 44 x 126 feet.

Lots in Block 2 are 44 x 126.9 "

" " Blocks 7 and 10 are 44.3 x 126 "

In Block 4 lot 16 is 69 feet long on the north side and lot 9 is 69.6 feet long on the south side.

Lot 1 Block 16 is 132 feet long on the east side

and lot 4 Block 13 is 123.5 feet long on the west side.

Elm, Ash, Hickory, Court and Franklin streets are each 70 feet wide. High and Douglas streets are each 72.16 feet wide.

All alleys are 12 feet wide.

Lime stone monuments are set in Ash street at the intersections of High, Douglas and Franklin streets.

The principal lines are parallel with and at right angles to the west line of willow's first addition to willow.

Variation of the needle $11^{\circ}20'$ E. Scale of Plat - 1200 = 1

Survey began March 18th 1878.

Joseph S. Phoenix Surveyor.

that John N. Caldwell and Sophia E. Caldwell his wife, personally known to me to be the same persons whose names are subscribed to the foregoing instrument, appeared before me this day in person, and acknowledged that they signed, sealed and delivered the said instrument as their free and voluntary act, for the uses and purposes therein set forth, including the release and waiver of the right of the homestead.

Given under my hands and Notarial seal, this 19th day of March A.D. 1878

Notarial seal
Ed. Gilber
son of Wilber

Frederick W. Taigt
Notary Public

We the undersigned do hereby certify that we are the present owners of the North West Quarter of the South West Quarter of section numbered fifteen (15) in Township six North of Range four East of the 6th P.M. The land described in the foregoing field notes of Wilber Third addition to the town of Wilber and that the disposition of said land as shown by the above map is in accordance with our design and intention. Given under our hands this 29th day of April A.D. 1878

Witness
J. N. Van Deyn }

Charles D. Wilber
Nancy M. Wilber By Tobias Gactor
Their Attorney in fact

The State of Nebraska }
County of Saline }

On this 29th day of April A.D. 1878 before me John N. Van Deyn - Clerk of the District Court duly appointed and qualified for and residing in said County personally come Tobias Gactor attorney in fact for Charles D. Wilber and Nancy M. Wilber to me known to be the identical person whose name is affixed to the foregoing conveyance as grantor and acknowledged the instrument to be their voluntary act and deed. Witness my hand, official seal the day and year last above written.

District Court seal

J. N. Van Deyn,
Clerk of the District Court

Filed April 29th 1878 at 11⁴⁵ A.M.