

Section 5.08 of Gretna, Nebraska, District 10, Range 13N, Range 10E, Township 13S. Contains text regarding the platting and recording of Grand Vista Estates Phase 3.

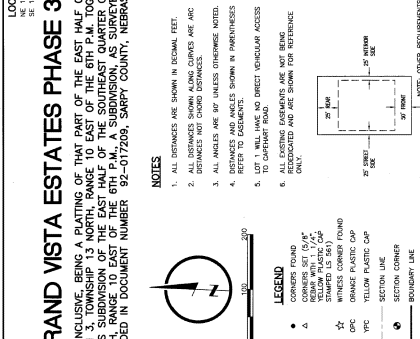

Table with columns for Lot Number, Area (Acres), and Dimensions. Lists details for Lots 1 through 8.

NOTES: 1. ALL DISTANCES ARE SHOWN IN DECIMAL FEET. 2. ALL DISTANCES SHOWN ALONG CURVES ARE ARC DISTANCES NOT CHORD DISTANCES.

LAND SURVEYOR'S CERTIFICATE: I, Matthew J. Deitz, a duly Licensed Professional Land Surveyor for the State of Nebraska, hereby certify that I have made a careful examination of the original survey and all data furnished to me by the owner...

DEDICATION: KNOW ALL PERSONS BY THESE PRESENTS THAT THE DONOR HAS AGREED TO DEDICATE TO THE PUBLIC THE PORTION OF THE LAND DESCRIBED IN THE LAND SURVEY...

APPROVAL OF GRETTA BE ZONING SETBACK REQUIREMENTS: I, the City Engineer, certify that the proposed plat complies with the zoning and setback requirements of the City of Gretna.

APPROVAL OF GRETTA BE ZONING SETBACK REQUIREMENTS: I, the City Engineer, certify that the proposed plat complies with the zoning and setback requirements of the City of Gretna.

APPROVAL OF PLANNING COMMISSION OF GRETTA, NEBRASKA: I, the Planning Commission Chair, certify that the proposed plat meets the requirements of the Gretna Planning Commission.

REVIEW BY SARY COUNTY PUBLIC WORKS: I, the Public Works Director, certify that the proposed plat complies with the requirements of the Sary County Public Works Department.

RECORDING INFORMATION: This plat is being recorded in Sary County, Nebraska, for the purpose of creating a public record of the subdivision.