

Co. Clerk

SURVEYORS CERTIFICATE

THIS IS TO CERTIFY THAT I THE UNDERSIGNED REGISTERED LAND SURVEYOR, HAVE SURVEYED AND SET IRON PIPE ON A TRACT OF LAND LYING IN THE NE 1/4 OF SEC. 35, T14 N., R13 E. OF THE 6TH P.M. SARPY COUNTY, NEBR. MORE PARTICULARLY DESCRIBED AS FOLLOWS: THE POINT OF BEGINNING BEING 3310.4' WEST OF THE EAST 1/4 COR. OF SEC. 35 ALONG THE 1/4 SEC. LINE AND 4244.1' NORTH TO AN EXISTING IRON PIPE ON THE NORTH SIDE OF STATE HIGHWAY 370 THENCE TO THE LEFT 33°02' AND BEARING N33°02'W A DISTANCE OF 100' THENCE TO LEFT 87°59' AND BEARING S58°59'W A DISTANCE OF 70', THENCE TO THE LEFT 92°01' AND BEARING S33°02'E A DISTANCE OF 100' TO A POINT ON THE NORTH R.O.W. OF STATE HIGHWAY 370 THENCE TO THE LEFT 87°59' AND BEARING N58°59'E A DISTANCE OF 70' TO THE POINT OF BEGINNING.)

DATED THIS 5th DAY OF July A.D. 1962

Willis Foster
WILLIS FOSTER L.S. 24
REGISTERED LAND SURVEYOR

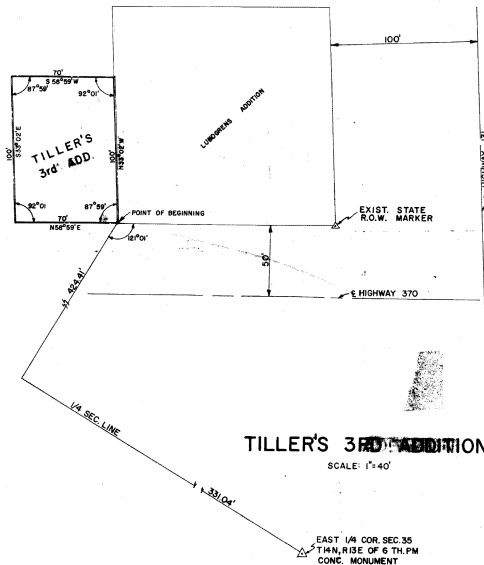

TILLER'S 3RD ADDITION

SCALE: 1"=40'

EAST 1/4 COR. SEC. 35
T14N, R13E OF 6TH P.M.
CONC. MONUMENT

DEDICATION

KNOW ALL MEN BY THESE PRESENT THAT WE WALLACE W. TILLER & MILDRED L. TILLER HUSBAND AND WIFE, OWNERS AND PROPRIETORS OF THE PROPERTY DESCRIBED IN THE SURVEYORS CERTIFICATE & EMBRACED IN THIS PLOT, HAVE CAUSED SAID TRACT OF LAND TO BE PLOTTED AS SHOWN & TO BE KNOWN HEREAFTER AS TILLER'S ADDITION NO. 3, AND DO HEREBY STATE THAT THE ABOVE SUBDIVISION OF THE PROPERTY DESCRIBED IN THE SURVEYORS CERTIFICATE AS APPEARS ON THIS PLOT IS MADE WITH OUR FREE CONSENT AND IN ACCORDANCE WITH OUR DESIRES

BY: *Wallace W. Tiller*
WALLACE W. TILLER
Mildred L. Tiller
MILDRED L. TILLER

ACKNOWLEDGEMENT

STATE OF NEBRASKA
COUNTY OF SARPY

ON THIS 24th DAY OF July A.D. 1962, BEFORE ME A NOTARY PUBLIC, DULY COMMISSIONED AND QUALIFIED IN AND FOR SAID COUNTY, PERSONALLY CAME THE ABOVE NAME, WALLACE W. TILLER & MILDRED L. TILLER, WHO ARE PERSONALLY KNOWN TO ME TO BE THE IDENTICAL PERSONS WHOSE NAME ARE AFFIXED TO THE FOREGOING DEDICATION ON THIS PLOT AS THE OWNERS OF THE PROPERTY DESCRIBED IN THE SURVEYORS CERTIFICATE ON THIS PLOT, AND THEY ACKNOWLEDGED THE SIGNING OF SAID DEDICATION TO BE THEIR VOLUNTARY ACT AND DEED.

WITNESS MY HAND AND OFFICIAL SEAL AT BELLEVUE, NEBRASKA, IN SAID COUNTY, THE DATE LAST AFORESAID.

MY COMMISSION EXPIRES September 3, 1967
Donald L. Johnson
NOTARY PUBLIC

BELLEVUE PLANNING COMMISSION

THIS PLOT OF TILLER'S ADDITION NO. 3, WAS APPROVED AND ACCEPTED BY THE CITY PLANNING COMMISSION OF THIS CITY OF BELLEVUE, NEBRASKA ON THE 4th DAY OF Oct A.D. 1962.

Chas. Jones
CHAIRMAN, BELLEVUE PLANNING COMMISSION

BELLEVUE CITY COUNCIL ACCEPTANCE

THIS PLOT OF TILLER'S ADDITION NO. 3 WAS APPROVED AND ACCEPTED BY THE CITY COUNCIL OF THE CITY OF BELLEVUE, NEBR. ON THE 3rd DAY OF Oct A.D. 1962.

ATTEST *Mary Stricklett*
CITY CLERK *Robert M. Howard*
MAYOR

APPROVAL OF CITY ENGINEER

I HEREBY APPROVE OF THIS PLOT OF TILLER'S ADDITION NO. 3 ON THIS 4th DAY OF Oct A.D. 1962

B. J. Nelson
CITY ENGINEER
For City Eng.

TREASURE CERTIFICATE

THIS IS TO CERTIFY THAT THE RECORDS OF MY OFFICE SHOW NO REGULAR TAXES OR SPECIAL ASSESSMENTS DUE OR DELINQUENT AGAINST THE PROPERTY DESCRIBED IN SURVEYOR'S CERTIFICATE, AND EMBRACED WITH THIS PLOT.

DATED AT PAVILLION, NEBR. THE 24th DAY OF Oct A.D. 1962

Robert M. Eby
TREASURER OF SARPY COUNTY, NEBRASKA

RECORDED
INDEXED
FILED
COUNTY CLERK
2-25

Filed 10-31-62

B
4/5