

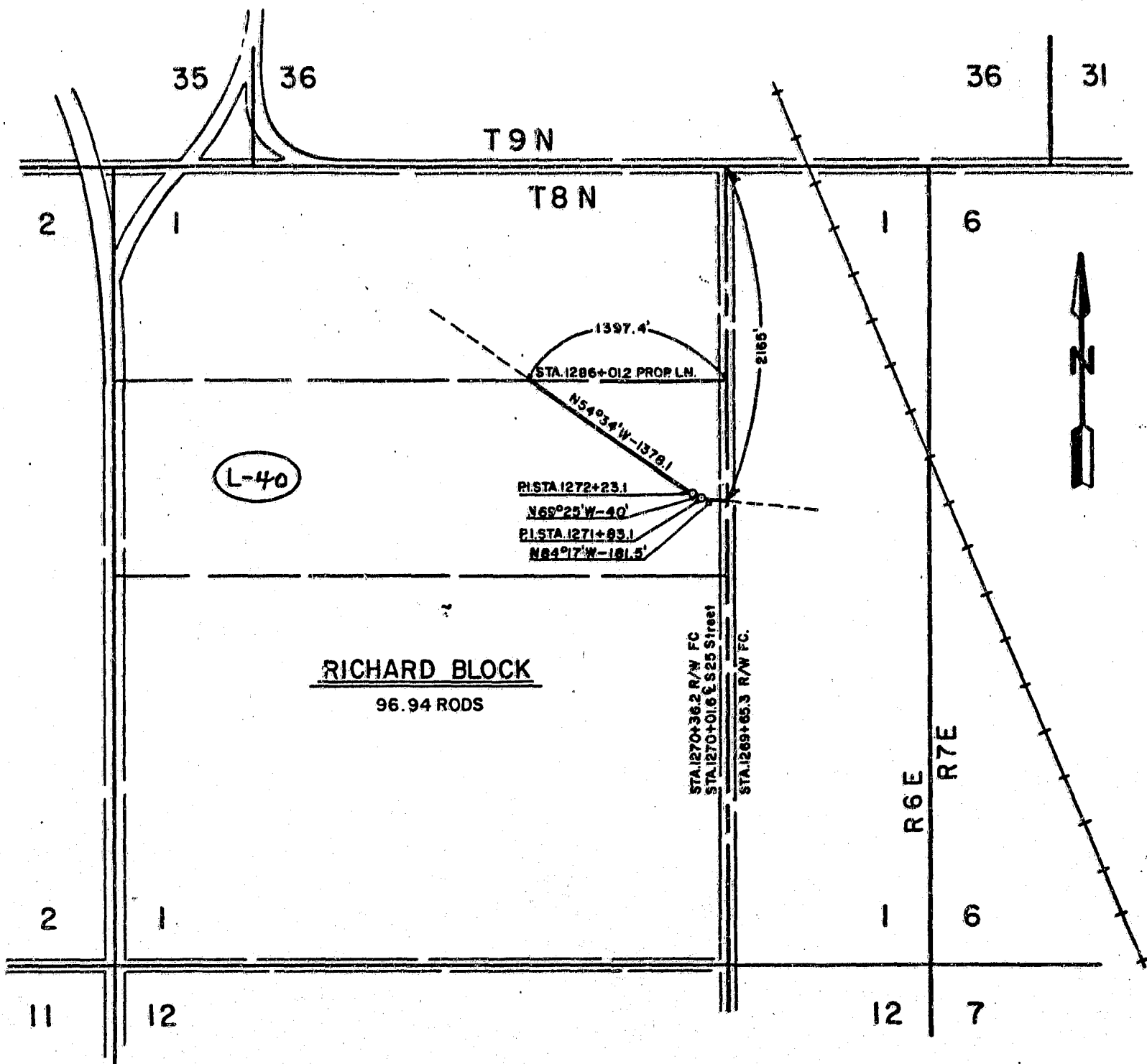



3

# T 8 N - R 6 E LANCASTER COUNTY, NEBRASKA



(6" HEARTLAND PIPELINE)

HEARTLAND PIPELINE COMPANY  
Houston, Texas

PROPOSED 6" PIPELINE CROSSING THE  
PROPERTY of RICHARD BLOCK in THE S/2  
N/2 SEC-1, T 8N-R 6 E . LANCASTER COUNTY,  
NEBRASKA

EXHIBIT "A"  
Page 1 of 2

PLAT 71-A (Revised) 4/05/90

DRAWN GEC	DATE 4/05/90	CK. F.S.F.	SCALE 1"=1000'
--------------	-----------------	---------------	-------------------

W.O. #: J79046  
Tract #: L-40

EXHIBIT "A"  
(Page 2 of 2)

A strip of land fifty feet (50') in width extending on, over, under, across, and through the following described land situated in the County of Lancaster and the State of Nebraska, to wit:

The Southwest Quarter of the Northeast Quarter (SW $\frac{1}{4}$  of NE $\frac{1}{4}$ ) and the Southeast Quarter of the Northwest Quarter (SE $\frac{1}{4}$  of NW $\frac{1}{4}$ ) of Section 1, Township 8 North, Range 6 East.

Together with an additional strip of land not more than twenty-five feet (25') in width adjacent to Grantee's easement strip, for temporary working space only, for the construction of the proposed pipeline. Said additional 25' shall revert automatically upon completion of construction.

BLOCK  
CODE  
CHECKED  
ENTERED  
EDITED

LANCASTER COUNTY, NEBR.  
*Don Jallo*  
REGISTER OF DEEDS

90 OCT 25 AM 8:10

**\$20.50**

ENTERED ON  
NUMERICAL INDEX  
FILED FOR RECORD AS

INST. NO. 90- 32730

*Emerson*  
*Emerson*