

26076

89-232

Introduce: 8-28-89

ORDINANCE NO. 15235

01 AN ORDINANCE creating Sidewalk Improvement District No. 85,
02 defining the limits thereof, providing for the construction, reconstruction,
03 replacement, or repair of public sidewalks therein, providing for the payment
04 of the cost thereof, designating the property to be benefited, providing for
05 the acquisition of easements and additional right-of-way, if necessary, and
06 repealing all ordinances or parts of ordinances in conflict herewith.

07 BE IT ORDAINED by the City Council of the City of Lincoln, Nebraska:

08 Section 1. That Sidewalk Improvement District No. 85, of the City of
09 Lincoln, Nebraska, be and the same is hereby created, that said Sidewalk
10 Improvement District shall include that area bounded on the north by Holdrege
11 Street; on the east by 70th Street; on the south by "A" Street; and on the
12 west by 48th Street; with construction, reconstruction, replacement or repair
13 of sidewalks as approved by the Director of Public Works for the following
14 described real estate benefited to-wit: All those properties legally described
15 in the attached "Exhibit A" which is hereby incorporated herein.

16 The cost of constructing, reconstructing, replacing or repairing the
17 sidewalks in said District, including the cost of grading the sidewalk space
18 and public street between the curb line and the property line and all
19 expenses incidental to all of this improvement shall be assessed against the
20 property benefited in said District in proportion to the benefits not
21 exceeding the cost thereof. In the event that easements or additional
22 right-of-way must be acquired for the completion of this district, such
23 property rights may be acquired by negotiation and purchase or by
24 condemnation, if necessary, as provided by law.

2

01 2. That all ordinances and parts of ordinances in conflict herewith be
 02 and the same hereby are repealed.
 03 3. This ordinance shall take effect and be in force from and after its
 04 passage and publication according to law, but construction shall not be
 05 commenced until ordered by resolution by the City Council.

Introduced by

Kenneth W. Haar

Approved as to Form:
[Signature]
 City Attorney

AYES: Gutschell, Haar, Hempel,
 Johanns, Seng, Wilson;
 NAYS: None.
 ABSENT: Minnick.

Approved as to Description:
[Signature]
 City Engineer

Staff Review Completed:
[Signature]
 Administrative Assistant

Preliminary Cost Estimate:
 KKH1077

APPROVED
 SEP 19, 1989
[Signature]
 MAYOR

PASSEL
 SEP 11 1989
CITY COUNCIL

3

C E R T I F I C A T E

I, Paul A. Malzer, City Clerk of the City of Lincoln, Nebraska, do certify that the above and foregoing is a true and correct copy of Ordinance No. 15295 - Creating Sidewalk

Improvement District No. 85

as passed and approved by the City Council of the City of Lincoln, Nebraska, at its meeting held September 11, 1989 as the original appears of record in my office, and is now in my charge remaining as City Clerk aforesaid.

IN WITNESS WHEREOF, I have hereunto set my hand officially and affixed the seal of the City of Lincoln, Nebraska, this 13th day of September, 1989.



5

2

TAX # 0600741
INSPTR HARSCH, LEONARD H & MILDRED R
DC 6947 STARR
LINCOLN, NE 68505

SNPL
LEGAL
ENDOWMENT PLACE BLOCK 6 LOT
1 TO 3

SECTION 1-3

SEQUENCE 1 LOCATION 06947 STARR ST

0600334 KOENNER, LEONARD J & CARGLE E
INSPTR 6900 STARR
DC LINCOLN, NE 68505

ENDOWMENT PLACE BLOCK 01
LOT 6

SECTION 1-3

SEQUENCE 2 LOCATION 06900 STARR ST

0600351 SURMACZ, JAN & KATARZYNA
INSPTR 6920 STARR
DC LINCOLN, NEBR. 68505

ENDOWMENT PLACE BLK 1-LOT
10

SECTION 1-3

SEQUENCE 3 LOCATION 06920 STARR ST

0600385 SMITH, DEN
INSPTR 6948 STARR
DC LINCOLN, NE 68505

ENDOWMENT PLACE BLOCK 01
LOT 13

SECTION 1-3

SEQUENCE 5 LOCATION 06940 STARR ST

0600395 ZIPP, HELEN H
INSPTR 1401 N 70
DC LINCOLN, NE 68505

ENDOWMENT PLACE BLOCK 01
LOT 14

SECTION 1-3

SEQUENCE 6 LOCATION 01401 ND 70 ST

0600296 SMITH, LEONARD L & DORIS D
INSPTR 1445 N 70
DC LINCOLN, NE 68505

ENDOWMENT PLACE BLOCK 01
LOT 1&2

SECTION 1-3

SEQUENCE 7 LOCATION 01445 ND 70 ST

6

6

3

TAX # 0600407
NAME AND ADDRESS BRANNEN, PAUL G. & SANDRA
INSPTR 670 BRUCE BRANSON
DC 4937 HOLDREGE STREET
LINDOLN, NE 68505

LEGAL
ENDOWMENT PLACE BLOCK 02
LOT 1&2

SECTION 1-3

SEQUENCE 9 LOCATION 06839 HOLDREGE ST

0600415 CARTER, SHIRLEY A
INSPTR 4119 SHERIDAN BLVD
DC LINDOLN, NE 68506

ENDOWMENT PLACE BLOCK 02
LOT 3&4

SECTION 1-3

SEQUENCE 10 LOCATION 06827 HOLDREGE ST

0600474 SHUCK, WARREN P
INSPTR 6820 STARR
DC LINDOLN, NEBR. 68505

ENDOWMENT PLACE BLOCK 2 LOT
10

SECTION 1-3

SEQUENCE 12 LOCATION 06820 STARR ST

0600733 YEOOY, JAMES F & RITA C
INSPTR 6842 DUDLEY ST
DC LINDOLN, NE 68505

ENDOWMENT PLACE BLOCK 5
LOTS 11 & 12

SECTION 1-3

SEQUENCE 13 LOCATION 06842 DUDLEY ST

0600717 SMITH, RONALD C & JACQUELYN
INSPTR 6820 DUDLEY
DC LINDOLN, NE 68505

ENDOWMENT PLACE ALL L 9 &
E10' LOT
8 BLK 5

SECTION 1-3

SEQUENCE 15 LOCATION 06820 DUDLEY ST

0600709 MAPEL, DWAIN & DONNA
INSPTR 5501 DD 68
DC LINDOLN, NE 68516

ENDOWMENT PLACE LOT 7 & EX
E10' LOT 8
BLK 5

SECTION 1-3

SEQUENCE 16 LOCATION 06802 DUDLEY ST

7

4

TAX # NAME AND ADDRESS
0469810 PRICE, JOE R & MARIAN L
INSPTR 5735 LEXINGTON CIR
DC LINCOLN, NE 68505

BETHANY

LEGAL
BETHANY BLOCK 70
THAT PT LYING EAST OF
DUTNER BLVD OF
LOTS 1, 2, 3, 4, 5, & 6

SECTION 1-3

SEQUENCE 17 LOCATION 01340 NO DUTNER BLV

0470244 BURKHART, JOSEPHINE A
INSPTR 1205 NO 66
DC LINCOLN, NE 68505

BETHANY HEIGHTS BLOCK 79 LOT
6

SECTION 1-3

SEQUENCE 18 LOCATION 01205 NO 66 ST

0470198 MILLER, DALTON C & ERMA V
INSPTR 1245 N 66
DC LINCOLN, NEBR. 68505

BETHANY HEIGHTS BLOCK 79 LOT
1

SECTION 1-3

SEQUENCE 19 LOCATION 01245 NO 66 ST

0470180 HALL, BOB
INSPTR 600 LAKEWOOD DR
DC LINCOLN, NE 68510

NO
LOTS

BETHANY S114.6' B 78 LYING
E & S OF
DUTNER BLVD

SECTION 1-3

SEQUENCE 20 LOCATION 01200 NO DUTNER BLV

0470287 BATES, EDNA
INSPTR 516 NO 66
DC LINCOLN, NE 68505

BETHANY HEIGHTS BLOCK 79
S100' LOT 7

SECTION 1-3

SEQUENCE 21 LOCATION 01202 NO 65 ST

1310547 CORNING, CHARLES E
INSPTR 6520 Y ST
DC LINCOLN, NE 68505

BETHANY HEIGHTS ADD BLOCK
94 LOT 1

SECTION 1-3

SEQUENCE 23 LOCATION 01037 NO 65 ST

6

8

TAX # NAME AND ADDRESS
0470929 FOTINDS, HARNJET L
INSPTR 1140 NO 65
DC LINCOLN, NE 68505

LEGAL
BETHANY 5 1/2 VAC ALLEY ADJ
AND E20' LOT 5 &
ALL LOT 7 BLK 69

SECTION 1-3

SEQUENCE 24 LOCATION 06444 Y BT

0549493 LINCOLN, CITY OF
INSPTR PARKS & RECREATION DEPT.
DC 2740 A STREET
LINCOLN, NE 68508

COTNER
COTNER ADD BLK 15 LOTS 10,
11&12 EXEMPT

SECTION 1-3

SEQUENCE 30 LOCATION BETHANY PARK 66TH & VINE
(N.W. CORNER)

0549452 LINCOLN, CITY OF
INSPTR PARKS & RECREATION DEPT.
DC 2740 A ST
LINCOLN, NE 68510

COTNER
COTNER ADD BLOCK 16

SECTION 1-3

SEQUENCE 31 LOCATION BETHANY PARK 66TH & VINE
STREETS

0549487 CITY OF LINCOLN
INSPTR PARKS & RECREATION DEPT.
DC 2740 A STREET
LINCOLN, NE 68508

950
COTNER
COTNER ADD BLK 17 EXEMPT

SECTION 1-3

SEQUENCE 32 LOCATION BETHANY PARK 66TH & VINE
STREET

0469319 TEXACO REFINING & MARKETING
INSPTR PO BOX 1650
DC TULSA, OK 74102

BETHANY
BETHANY E10' VAC ALLEY ADJ
& ALL L 1 & 2
BLK 63

SECTION 1-3

SEQUENCE 33 LOCATION 01441 NO COTNER BLV
FC FOOD MART

0469823 HUNTER, LYLE E & PATRICIA A
INSPTR 1300 N COTNER
DC LINCOLN, NE 68505

BETHANY
BETHANY EX ST PT S & E OF
BLVD L 7 BLK 70

SECTION 1-3

SEQUENCE 34 LOCATION 01300 NO COTNER BLV

9

6

TAX # NAME AND ADDRESS
0469252 MASTERS, WILLIAM E & RITA E
INSPTR 6401 HOLDREGE ST
DC LINCOLN, NE 68505

BETHANY LEGAL
BETHANY HEIGHTS BLOCK 62 W50
OF NW QTR

SECTION 1-3

SEQUENCE 36 LOCATION 06401 HOLDREGE ST

0469254 SCHIDLER, ROBERT L & EULA M
INSPTR 6411 HOLDREGE
DC LINCOLN, NEBR 68505

BETHANY HEIGHTS BLOCK 62 W50
OF E100 OF
NW QTR

SECTION 1-3

SEQUENCE 37 LOCATION 06411 HOLDREGE ST

0469211 SCHOLLE, STEVE A & LORNA J
INSPTR 1443 NO 65
DC LINCOLN, NE 68505

BETHANY N50 FT NE 1/4 BLK
62
(AKA N1/3 NE1/4)

SECTION 1-3

SEQUENCE 39 LOCATION 01443 NO 65 ST

0469220 BOMBERGER, SHIRLEY E.
INSPTR 1435 NO 65TH
DC LINCOLN, NEBR. 68505

BETHANY N 50' S100' NE 1/4
BLK 62

SECTION 1-3

SEQUENCE 40 LOCATION 01435 NO 65 ST

0469238 SPENCE, WARREN C & ELLEN G
INSPTR 1425 NO 65
DC LINCOLN, NE 68505

BETHANY BLK 62 550' NE1/4

SECTION 1-3

SEQUENCE 41 LOCATION 01425 NO 65 ST

0469297 HOFFMEYER, BONITA R
INSPTR 1409 NO 65
DC LINCOLN, NE 68505

BETHANY HEIGHTS N1/2 OF
SE1/4 BLOCK 62

SECTION 1-3

SEQUENCE 42 LOCATION 01409 NO 65 ST

No
LOTS

10

7

TAX # NAME AND ADDRESS
0469904 MICK, LAVERNE D & MARLENE W
INSPTR 6100 ADAMS ST
DC LINCOLN, NE 68507

BETHANY
LEGAL
BETHANY S 1/2 N 2/3 SE 1/4
BLK 71
No
LOTS
X

SECTION 1-3

SEQUENCE 44 LOCATION 01309 NO 65 ST

0469971 LANDIS, RONALD D & JACQUELINE
INSPTR 6340 DUDLEY ST
DC LINCOLN, NE 68505

BETHANY E53' W103' S122' E
1/2 BLK 72
No
LOTS
X

SECTION 1-3

SEQUENCE 47 LOCATION 06340 DUDLEY ST

0470015 RINNE, DIANA L
INSPTR 6310 DUDLEY
DC LINCOLN, NE 68505

BETHANY EX W100' SW 1/4 BLK
72
No
LOTS
X

SECTION 1-3

SEQUENCE 48 LOCATION 06310 DUDLEY ST

0469963 ALM, EMIL E & MARGARET E
INSPTR 6330 DUDLEY
DC LINCOLN, NE 68505

BETHANY HEIGHTS BLOCK 72 W
50 OF S 122
OF E HALF
No
LOTS
X

SECTION 1-3

SEQUENCE 49 LOCATION 06330 DUDLEY ST

0469955 HELGET, RODNEY M. & FAYE
INSPTR 1317 N 64
DC LINCOLN, NEBR. 68505

BETHANY E1/2 EX N123'
& EX S122' BLK 72
No
LOTS
X

SECTION 1-3

SEQUENCE 50 LOCATION 01317 NO 64 ST

0469939 SMITH, CLYDA E
INSPTR 6313 STARR
DC LINCOLN, NEBR. 68505

BETHANY NW 1/4 EX S60' BLK
72
No
LOTS
X

SECTION 1-3

SEQUENCE 52 LOCATION 06313 STARR ST

6

11

8

TAX # NAME AND ADDRESS
0469122 SCHWEITZER, DAVID H & DENISE J
INSPTR 670 PAT KACHIN
DC 6343 HOLDREGE STREET
LINCOLN, NE 68505

BETHANY
LEGAL
BETHANY HEIGHTS BLOCK 61 N
1THD OF NE BTR
No Lots

SECTION 1-3

SEQUENCE 53 LOCATION 06343 HOLDREGE ST

0470058 YOUNG, ROGER L & SHIRLEY J
INSPTR 6301 DUDLEY
DC LINCOLN, NEBR. 68505

BETHANY N150' EX E240' BLK
77
No Lots

SECTION 1-3

SEQUENCE 55 LOCATION 06361 DUDLEY ST

0470155 B B T COMPANY
INSPTR 1217 N COTNER
DC LINCOLN, NEBR. 68505

BETHANY EX ST N 1/3 SW 1/4
LYING N OF
COTNER BLVD BLK 78
No Lots

SECTION 1-3

SEQUENCE 54 LOCATION 01217 NO COTNER BLV

0470237 TYRRELLS FLOWERS
INSPTR 2133 N COTNER BLVD
DC LINCOLN, NEBR. 68505

BETHANY THAT PT LOT 1 BLK
39 WEST OF COTNER
BLVD & ALL LOTS 1 TO 7 BLK
90 & VAC
E-W ALLEY ADJ
No Lots

SECTION 1-3

SEQUENCE 58 LOCATION 01133 NO COTNER BLV

0470241 HILSON, LARRY R
INSPTR 6509 Y ST
DC LINCOLN, NE 68505

BETHANY HEIGHTS BLOCK 93
LOT 5
No Lots

SECTION 1-3

SEQUENCE 61 LOCATION 06309 Y ST

0470258 BAUTLER, JAMES L & SANDRA LEE
INSPTR 1040 NO 63
DC LINCOLN, NE 68505

BETHANY
LOT 6 BLK 93
No Lots

SECTION 1-3

SEQUENCE 62 LOCATION 01040 NO 63 ST

6

12

9

TAX # NAME AND ADDRESS
0547151 KONECKY, DARRYL R.
INSPTR 6310 X ST
DC LINCOLN, NEBR. 68505

COTNER
LEGAL
COTNER ADDBLOCK 07 LOT 5
W30 LOT 6 E30

SECTION 1-3

SEQUENCE 64 LOCATION 06310 X ST

0601292 BROWNSON, MICHAEL L & EMMY
INSPTR 1140 NORTH 67
DC LINCOLN, NEBR. 68505

ENPL
ENDOWMENT PLACE BLOCK 12
LOT 7

SECTION 1-3

SEQUENCE 67 LOCATION 01140 ND 69 ST

0601284 FLECK, JEROME V & BARBARA L
INSPTR 6911 ORCHARD
DC LINCOLN, NE 68505

ENDOWMENT PLACE BLOCK 12
LOT 6

SECTION 1-3

SEQUENCE 68 LOCATION 06711 ORCHARD ST

0470554 BREED, MAX E & JANELLE D
INSPTR 6950 Y
DC LINCOLN, NE 68505

BETHANY
BETHANY HEIGHTS BLOCK 84
E3' LOT 6 & ALL LOT 7

SECTION 1-3

SEQUENCE 71 LOCATION 06950 Y ST

0470562 KELLER, DWAYNE E & MARION
INSPTR 6930 Y
DC LINCOLN, NEBR. 68505

BETHANY E17' L4 & W 39' L5
BLK 84

SECTION 1-3

SEQUENCE 73 LOCATION 06930 Y ST

0470538 COLLINS, ROY G & DELDRES N
INSPTR 6720 Y STREET
DC LINCOLN, NEBR. 68505

BETHANY HEIGHTS BLOCK 84
LOT 3 E 27
LOT 4 W 33

SECTION 1-3

SEQUENCE 74 LOCATION 06920 Y ST

6

13

BETHANY

10

TAX # NAME AND ADDRESS
0470520 HARTMAN, DWAIN E & EDITH V
INSPTR 6910 YN
DC LINCOLN, NE 68505

LEGAL
BETHANY HEIGHTS BLOCK 84
LOT 2 E 37
LOT 3 W 23

X

SECTION 1-3

SEQUENCE 75 LOCATION 06910 Y ST

0470511 THALKEN, GARY W & PATRICIA
INSPTR 1100 N 69
DC LINCOLN, NEBR. 68505

BETHANY HEIGHTS BLOCK 84
LOT 1 LOT 2 W 13

X

SECTION 1-3

SEQUENCE 76 LOCATION 01100 NO 69 ST

0601047 JANSSEN, GILBERT L & JUDY A
INSPTR 6821 DUDLEY
DC LINCOLN, NEBR. 68505

ENPL
ENDOWMENT PLACE BLOCK 8 LOT
4

2

SECTION 1-3

SEQUENCE 80 LOCATION 06821 DUDLEY ST

0601039 CHUDA, LARRY L & JUDITH M
INSPTR 1230 NO. 68TH ST.
DC LINCOLN, NEBR. 68505

ENDOWMENT PLACE S70' LOTS 5
& 6 BLK 8

X

SECTION 1-3

SEQUENCE 81 LOCATION 01230 NO 68 ST

0600989 SNELL, GLEN L & JOYCE D
INSPTR 1201 NO 70
DC LINCOLN, NEBR. 68505

ENDOWMENT PLACE BLOCK 7 LOT
14

X

SECTION 1-3

SEQUENCE 87 LOCATION 01201 NO 70 ST

0470635 DENNLER, RANDALL D & ANN B
INSPTR 6707 ORCHARD
DC LINCOLN, NE 68505

BETHANY
BETHANY HEIGHTS BLOCK 86
LOT 3

X

SECTION 1-3

SEQUENCE 91 LOCATION 06707 ORCHARD ST

6

14

11

TAX # NAME AND ADDRESS
0601152 ATWOOD, LARRY & BARBARA
INSPTR 6721 ORCHARD
DC LINCOLN, NE 68505

EN² LEGAL
ENDOWMENT PLACE BLOCK 09
LOT 6 7 8

SECTION 1-3

SEQUENCE 93 LOCATION 06728 ORCHARD ST

0601101 HILLER, GERALD C & MELODY A
INSPTR 6743 DUDLEY
DC LINCOLN, NE 68505

ENDOWMENT PLACE BLOCK 09
LOT 1

SECTION 1-3

SEQUENCE 94 LOCATION 06743 DUDLEY ST

0601128 RICKETS, HARVEY A
INSPTR 7001 AYLESWORTH
DC LINCOLN, NE 68505

ENDOWMENT PLACE BLOCK 09
LOT 3

SECTION 1-3

SEQUENCE 95 LOCATION 06727 DUDLEY ST

0470414 ALLEN, GEORGE H JR & SYBIL C
INSPTR 6444 LEIGHTON ST
DC LINCOLN, NE 68507

BETHANY
BETHANY HEIGHTS BLOCK 81 LOT
3 S HALF

SECTION 1-3

SEQUENCE 98 LOCATION 01236 ND 67 ST

0470376 HAHN, LUCILE M
INSPTR 1211 N 67
DC LINCOLN, NEBR. 68505

BETHANY HEIGHTS BLOCK 80
LOT 10 TO 12 N65

SECTION 1-3

SEQUENCE 102 LOCATION 01211 ND 67 ST

0470341 SHEAR, JOYCE
INSPTR 1218 ND 66
DC LINCOLN, NE 68505

BETHANY HEIGHTS BLOCK 80
LOT 7

SECTION 1-3

SEQUENCE 105 LOCATION 01218 ND 66 ST

6

15

BETHANY 12

TAX # NAME AND ADDRESS
0470333 BUCK, JAMES B & PATRICIA K
INSPTR 1224 NO 66TH ST
DC LINCOLN, NEBR. 68505

LEGAL
BETHANY HEIGHTS BLOCK 80
LOT 6 W1/2 VAC ALL

X

SECTION 1-3

SEQUENCE 106 LOCATION 01224 NO 66 ST

0470325 YATES, ELMER A & LUCILLE
INSPTR 1228-30 N 66
DC LINCOLN, NEBR. 68505

BETHANY HEIGHTS BLOCK 80
LOT 5

✓

SECTION 1-3

SEQUENCE 107 LOCATION 01230 NO 66 ST

0470791 STOCKFIELD, AMELIA ET AL
INSPTR 1127 N 66
DC LINCOLN, NEBR. 68505

BETHANY HEIGHTS BLOCK 88 LOT
2 S HALF LOT 3

T

SECTION 1-3

SEQUENCE 109 LOCATION 01127 NO 66 ST

0470805 CORNING, CHARLES E & LOIS
INSPTR 1110 NO 66
DC LINCOLN, NEBR. 68505

BETHANY HEIGHTS BLOCK 88
LOT 4

X

SECTION 1-3

SEQUENCE 110 LOCATION 01119 NO 66 ST

0469777 HINKLEY, LLOYD D
INSPTR 5440 FAIRDALE RD
DC LINCOLN, NE 68510

BETHANY
W2' LOT 2 & LOTS 3 THRU 9 &
VAC N-S ALLEY BLK 69

X

SECTION 1-3

SEQUENCE 116 LOCATION 01300 NO 66 ST

0469769 HINKLEY, LLOYD D
INSPTR 5440 FAIRDALE RD
DC LINCOLN, NE 68510

BETHANY
EX W2FT L2 & ALL LOT 1 BLK
69

X

SECTION 1-3

SEQUENCE 117 LOCATION 06645 STARR ST

6

16

13

TAX # NAME AND ADDRESS
0469360 MAHONEY ENTERPRISES INC
INSPTR 7420 SOUTH #7
DC LINCOLN, NE 68506

LEGAL
BETHANY
LOTS 5 7 8 & 9 BLK 64

SECTION 1-3

SEQUENCE 118 LOCATION 01402 NO COTNER BLV

0469343 HUB HALL CO
INSPTR 111 PIAZZA TER
DC LINCOLN, NEBR. 68510

BETHANY HEIGHTS BLOCK 64 LOT
3

SECTION 1-3

SEQUENCE 120 LOCATION 06629 HOLDREGE ST

0600563 SAHS, ROB R. & LAURIE
INSPTR 6728 STARR
DC LINCOLN, NE 68505

ENPL
ENDOWMENT PLACE BLOCK 03
LOT 6

SECTION 1-3

SEQUENCE 127 LOCATION 06728 STARR ST

0469718 STOKI, STANLEY R & PATRICIA H
INSPTR 1340 NO 67
DC LINCOLN, NE 68505

BETHANY
BETHANY HEIGHTS BLOCK 68 LOT
3

SECTION 1-3

SEQUENCE 128 LOCATION 01340 NO 67 ST

0600644 WILLIAMS, LEONA
INSPTR 1321 NO 68
DC LINCOLN, NE 68505

ENPL
ENDOWMENT PLACE BLOCK 4 LOT
6 TRI ON REAR
LOTS 7 & 8 N 51 FT

SECTION 1-3

SEQUENCE 133 LOCATION 01321 NO 68 ST

0469700 WILSON, DON S.
INSPTR 6711 STARR
DC LINCOLN, NE 68505

BETHANY
BETHANY HEIGHTS BLOCK 68
LOT 2

SECTION 1-3

SEQUENCE 137 LOCATION 06711 STARR ST

6

17

14

TAX CODE	NAME & ADDRESS	LEGAL
0600792	HYLE, GAYLE E 4303 SOUTH DC LINCOLN, NE	ENDOWMENT PLACE BLOCK & LOT 9
SECTION 1-3		LOCATION 06910 DUDLEY ST
SEQUENCE 137		
0600814	PASKA, EMIL J JR. 5930 DUDLEY DC LINCOLN, NEBR	ENDOWMENT PLACE BLOCK & LOT 11
SECTION 1-3		LOCATION 06930 DUDLEY ST
SEQUENCE 141		
0600831	MOORE, BETTY A 950 FURNAS DC LINCOLN, NE	ENDOWMENT PLACE BLOCK & LOT 13
SECTION 1-3		LOCATION 06950 DUDLEY ST
SEQUENCE 142		
0600849	SEANETTE, DOUGLAS D & M SHOLIK 1301 NO 70 DC LINCOLN, NEBR.	ENDOWMENT PLACE BLOCK & LOT 14
SECTION 1-3		LOCATION 01301 NO 70 ST
SEQUENCE 143		
0649215	HELLENIC ORTHODOX CHURCH OF THE ANNUNCIATION 950 NO 63 DC LINCOLN, NE	COTNER BLOCK 1 COTNER ADD, W26.51' N70' L1 & 2 & S25' L2 & L3 & 4 & N1/2 L5 & N1/2 L12 & 13 - 16 INC. & ALL VA STREETS & ALLEY
SECTION 1-3		LOCATION 06301 X ST
SEQUENCE 144		
0649185	CITY OF LINCOLN MAINTENANCE DIVISION DC	COTNER LTS 7 TO 10 BLK B COTNER ADD
SECTION 1-3		LOCATION 06901 NO COTNER BLV
SEQUENCE 146		

6

18

15

TAX # 0549461
NAME AND ADDRESS GASPARD, OTTO
INSPTR % CHATEAU LAFLEUR
DC 1025 NO 63
LINCOLN, NE 68505

LEGAL
COTNER ADD E17 L4 TO 7 N OF
COTNER BLVD & S HALF
VAC ST ADJ ON NO

SECTION 1-3

SEQUENCE 147 LOCATION 815 NO COTNER

0943126 TROUBA, MARVIN & JEANETTE
INSPTR 1731 DONALD CIR
DC LINCOLN, NE 68505

SUAC
SUNNYSIDE ACRES FIRST ADD
BLOCK 1 LOT 1

SECTION 1-3

SEQUENCE 150 LOCATION 06111 HOLDREGE ST

0943193 MERTLIK, JAMES & SANDRA L
INSPTR 1340 NO 61 ST
DC LINCOLN, NE 68505

SUNNYSIDE ACRES FIRST ADD
BLOCK 1 LOT 9

SECTION 1-3

SEQUENCE 152 LOCATION 01340 NO 61 ST

0943045 HULS, CAROL A
INSPTR 5945 TANGEMAN TERRACE
DC LINCOLN, NE 68505

SUAC
SUNNYSIDE ACRES BLOCK 04
LOT 4

SECTION 1-3

SEQUENCE 154 LOCATION 05945 TANGEMAN TER

0943053 SMOLIK, MARTIN J & LYDIA ET AL
INSPTR 5914 FIELDCREST WAY
DC LINCOLN, NE 68512

SUNNYSIDE ACRES BLOCK 04
LOT 5

SECTION 1-3

SEQUENCE 155 LOCATION 05935 TANGEMAN TER

0943088 HARRIMAN, DAMON D & BARBRAELLA
INSPTR 5911 TANGEMAN TERRACE
DC LINCOLN, NE 68505

SUNNYSIDE ACRES BLOCK 04
LOT 8

SECTION 1-3

SEQUENCE 156 LOCATION 05911 TANGEMAN TER

6

19

16

TAX # 0943096
NAME AND ADDRESS STUECK, MICHAEL
INSPTR 5901 TANGEMAN TERRACE
DC LINCOLN, NEBR. 68505

SUAC

LEGAL
SUNNYSIDE ACRES BLOCK 4 LOT
9 & E1/2 VAC NO 59TH ST ADJ

SECTION 1-3

SEQUENCE 157 LOCATION 5901 TANGEMAN TERRACE

0943118 WATERMEIER, MARK R & KAREN R
INSPTR 5900 NORFOLK DR
DC LINCOLN, NE 68505

SUNNYSIDE ACRES BLOCK 05
LOT 2

SECTION 1-3

SEQUENCE 158 LOCATION 05829 TANGEMAN TER

0943002 WITTMANN BRDS LTD
INSPTR 1/2 TRUST DEPT UNION BANK
DC PO BOX 6155
LINCOLN, NE 68506

SUNNYSIDE ACRES BLOCK 03
LOT 8

SECTION 1-3

SEQUENCE 159 LOCATION 01401 ND 59 ST

0942995 SCHEFFERT, ALBERT M & BETTY J
INSPTR 1407 ND 59
DC LINCOLN, NE 68505

SUNNYSIDE ACRES BLOCK 03
LOT 7

SECTION 1-3

SEQUENCE 160 LOCATION 01407 ND 59 ST

0550884 DENSBERGER, JOY C & NANCY R
INSPTR 7311 WHITESTONE DR
DC LINCOLN, NE 68506

COTNER HEIGHTS BLOCK 3 LOT 6

SECTION 1-3

SEQUENCE 161 LOCATION 05940 R ST

0550833 VOBLER, LORI L
INSPTR PO BOX 67012
DC LINCOLN, NE 68506

COTNER HEIGHTS BLOCK 3 LOT
1

SECTION 1-3

SEQUENCE 162 LOCATION 00440 ND COTNER BLV

6

20

17

TAX # NAME AND ADDRESS
0550866 DALEY, JAMES S & BONNIE
INSPTR 822 ELDON DR
DC LINCOLN, NEBR. 68510

COTHE LEGAL
COTNER HEIGHTSBLOCK 3 LOT 4

SECTION 1-3

SEQUENCE 164. LOCATION 00410 NO COTNER BLV

0550876 DALEY, JAMES S & BONNIE
INSPTR 822 ELDON DR
DC LINCOLN, NEBR. 68510

COTNER HEIGHTSBLOCK 3 LOT 5

SECTION 1-3

SEQUENCE 165 LOCATION 00400 NO COTNER BLV

0672408 TEMPLE, BENJAMIN F & JANICE K
INSPTR 601 N 67
DC LINCOLN, NE 68505

HERBYNDL
HERBERT BROS PARK PLAZA
BLOCK 2 LOT 10

SECTION 1-3

SEQUENCE 166 LOCATION 00601 NO 67 ST

0672394 BRILL, DAVID L & LINDA A
INSPTR 600 N 67
DC LINCOLN, NEBR. 68505

HERBERT BROS PARK PLAZA
BLOCK 2 LOT 9

SECTION 1-3

SEQUENCE 167 LOCATION 00600 NO.67 ST

0672386 BRODD, RICHARD D & PEARL D
INSPTR 608 N 67
DC LINCOLN, NE 68505

HERBERT BROS PARK PLAZA
BLOCK 2 L 8

SECTION 1-3

SEQUENCE 168 LOCATION 00608 NO 67 ST

0672378 OMEARA, JOAN
INSPTR 616 NO 67
DC LINCOLN, NE 68505

HERBERT BROS PARK PLAZA
BLOCK 2 LOT 7

SECTION 1-3

SEQUENCE 169 LOCATION 00616 NO 67 ST

6

21

15

HERBROPL

TAX # NAME AND ADDRESS
0672351 HESSON KEVIN M &
INSPTR NALLEY, DIANE E
DC 630 NO 67 ST
LINCOLN, NE 68505

LEGAL
HERBERT BROS PARK PLAZA
BLOCK 2 LOT 5

SECTION 1-3

SEQUENCE 170 LOCATION 00630 NO 67 ST

0672343 HOVELING, NORMAN J & DORIS M
INSPTR 636 NO 67
DC LINCOLN, NEBR. 68505

HERBERT BROS PARK PLAZA
BLOCK 2 LOT 4

SECTION 1-3

SEQUENCE 171 LOCATION 00636 NO 67 ST

0672335 NEITZEL, FRANCIS E & ELIZABETH
INSPTR 640 NO 67
DC LINCOLN, NE 68505

HERBERT BROS PARK PLAZA
BLOCK 2 LOT 3

SECTION 1-3

SEQUENCE 172 LOCATION 00640 NO 67 ST

0672327 STEVENS, GLENN W JR & ELAINE L
INSPTR 648 NO 67
DC LINCOLN, NE 68505

HERBERT BROS PARK PLAZA
BLOCK 2 LOT 2

SECTION 1-3

SEQUENCE 173 LOCATION 00648 NO 67 ST

0672319 PETERSON, DOUGLAS D. & DONNA
INSPTR 6711 MARCIA LN
DC LINCOLN, NE 68505

HERBERT BROS PARK PLAZA
BLOCK 2 LOT 1

SECTION 1-3

SEQUENCE 174 LOCATION 06711 MARCIA LN

1024285 UERLING, DONALD F. & LONA
INSPTR 626 NO 68
DC LINCOLN, NEBR. 68505

WJUPAVE

WITT & JUCKETTE PARK VIEW
BLOCK 1 LOT 10

SECTION 1-3

SEQUENCE 180 LOCATION 00626 NO 68 ST

6

22

19

TAX # NAME AND ADDRESS
1024277 MURTAUGH, MICHAEL P & SUSAN M
INSPTR 632 NO 68
DC LINCOLN, NE 68505

WITT & JUCKETTE

LEGAL
WITT & JUCKETTE PARK VIEW
BLOCK 1 LOT 9

SECTION 1-3

SEQUENCE 181 LOCATION 00632 NO 68 ST

1024259 MILLER, FLOYD H. & NONA B
INSPTR 638 N 68
DC LINCOLN, NEBR. 68505

WITT & JUCKETTE PARK VIEW
BLOCK 1 LOT 8

SECTION 1-3

SEQUENCE 182 LOCATION 00638 NO 68 ST

0672254 STERNS, DIANNE L
INSPTR 6401 CARLSBAD DR
DC LINCOLN, NE 68510

HERBERT

HERBERT BROS PARK PLAZA
BLOCK 1 LOT 9

SECTION 1-3

SEQUENCE 189 LOCATION 06610 MARCIA LN

0672491 BORGMANN, WM F JR & LEORA M
INSPTR 6631 MARCIA LANE
DC LINCOLN, NE 68505

HERBERT BROS PARK PLAZA
BLOCK 2 LOT 19

SECTION 1-3

SEQUENCE 190 LOCATION 06631 MARCIA LN

0672483 CRAMBLET, LYLE D & SHERYL E
INSPTR 653 NO 67
DC LINCOLN, NEBR. 68505

HERBERT BROS PARK PLAZA
BLOCK 2 LOT 18

SECTION 1-3

SEQUENCE 191 LOCATION 00653 NO 67 ST

0672475 EDWARDS, RONALD L & GERALDINE
INSPTR 647 NO 67
DC LINCOLN, NE 68505

HERBERT BROS PARK PLAZA
BLOCK 2 LOT 17

SECTION 1-3

SEQUENCE 192 LOCATION 00647 NO 67 ST

6

23

20

HERBERT PL

TAX # NAME AND ADDRESS
0672416 WOHLMAN, ROBERT N & DARLENE M
INSPTR 609 N 67
DC LINCOLN, NE 68505

LEGAL
HERBERT BROS PARK PLAZA
BLOCK 2 LCT 11

SECTION 1-3

SEQUENCE 195 LOCATION 00609 ND 67 ST

0672530 RITZ, ERNEST H & FLORA C
INSPTR 624 ND 66
DC LINCOLN, NEBR. 68505

HERBERT BROS PARK PLAZA
BLOCK 2 LOT 23

SECTION 1-3

SEQUENCE 196 LOCATION 00624 ND 66 ST

0672548 RODENBURG, STANLEY W & RUTH F
INSPTR 609 GLENHAVEN DR
DC LINCOLN, NE 68505

HERBERT BROS PARK PLAZA BLK
2 LT 24 ALL &
LT 25 ND 30'

SECTION 1-3

SEQUENCE 197 LOCATION 00614 ND 66 ST

0724408 FLOWER VIEW ASSOCIATES
INSPTR % GLANTZ, IRWIN
DC 60 EAST 42 ST #2022
NEW YORK, NY 10165

IRREG TRACT LOT 260 SE
21-10-7

SECTION 1-3

SEQUENCE 199 LOCATION 500 N 66 ST CODO'S

0569330 BELL, TIMOTHY K & TRACY D
INSPTR 6835 JOYCE AVE
DC LINCOLN, NE 68505

EA
EASTBOROUGH ADD
LOT 17 BLK 05

SECTION 1-3

SEQUENCE 200 LOCATION 06835 JOYCE AVE

0569194 UMPHREYS, HOPE E & NANCY E
INSPTR 519 ELDORA
DC LINCOLN, NE 68505

EASTBOROUGH ADD BLOCK 05
LOT 3

SECTION 1-3

SEQUENCE 201 LOCATION 00519 ELDORA LN

60

24

21

TAX # NAME AND ADDRESS
 0569257 DRUEK, LOUIS L & BEATRICE A
 INSPTR 412 EASTBOROUGH
 DC LINCOLN, NE 68505

SA LEGAL
 EASTBOROUGH ADD BLOCK 05
 LOT 9

SECTION 1-3

SEQUENCE 202 LOCATION 00412 EASTBOROUGH LN

0569267 BRETHOWER, WILMA R & HAROLD
 INSPTR 422 EASTBOROUGH
 DC LINCOLN, NEBR. 68505

EASTBOROUGH ADD BLOCK 05
 LOT 10

SECTION 1-3

SEQUENCE 203 LOCATION 00422 EASTBOROUGH LN

0569305 YOUNG, LARRY A & KIMBERLY
 INSPTR 516 EASTBOROUGH
 DC LINCOLN, NE 68505

EASTBOROUGH ADD BLOCK 05
 LOT 14

SECTION 1-3

SEQUENCE 205 LOCATION 00516 EASTBOROUGH LN

0569313 LEFHOLTZ, BILLIE K
 INSPTR 525 EASTBOROUGH LN
 DC LINCOLN, NE 68505

EASTBOROUGH ADD BLOCK 05
 LOT 15

SECTION 1-3

SEQUENCE 206 LOCATION 00526 EASTBOROUGH LN

0569321 LIEN, WM R & MARY A
 INSPTR 536 EASTBOROUGH
 DC LINCOLN, NEBR. 68505

EASTBOROUGH ADD BLOCK 05
 LOT 16

SECTION 1-3

SEQUENCE 207 LOCATION 00536 EASTBOROUGH LN

0569437 HALL, DONALD D & MARILYN A
 INSPTR 427 EASTBOROUGH
 DC LINCOLN, NE 68505

EASTBOROUGH ADD BLOCK 05
 LOT 10

SECTION 1-3

SEQUENCE 213 LOCATION 00427 EASTBOROUGH LN

6

25

22

TAX # NAME AND ADDRESS
0567453 FLEMING, MARY T
INSPTR 3435 NO 70TH
DC LINCOLN, NE 68507

6A LEGAL
EASTBOROUGH ADD BLOCK 06 X
LOT 12

SECTION 1-3

SEQUENCE 214 LOCATION 00415 EASTBOROUGH LN

0568774 JEFFREY COMPANY
INSPTR 3601 CALVERT
DC LINCOLN, NEBR. 68506

EASTBOROUGH ADD BLOCK 03 X
LOT 11

SECTION 1-3

SEQUENCE 215 LOCATION 00616 EASTBOROUGH LN

0569011 CHAILLIE, RICH
INSPTR 1/2 SHAWN PIESHKE
DC 526 EASTBOROUGH
LINCOLN, NE 68505

EASTBOROUGH ADD BLOCK 03 A
LOT 13

SECTION 1-3

SEQUENCE 217 LOCATION 00626 EASTBOROUGH LN

0569020 PEARLSTEIN, EDGAR A
INSPTR 632 EASTBOROUGH LN
DC LINCOLN, NEBR. 68505

EASTBOROUGH ADD BLOCK 03
LOT 14

SECTION 1-3

SEQUENCE 218 LOCATION 00632 EASTBOROUGH LN

0569038 LADA, ELDORA J
INSPTR 642 EASTBOROUGH
DC LINCOLN, NEBR. 68505

EASTBOROUGH ADD BLOCK 03
LOT 15

SECTION 1-3

SEQUENCE 219 LOCATION 00642 EASTBOROUGH LN

0568899 RAY, JOHN H & DENISE W
INSPTR 647 ELDDRA LANE
DC LINCOLN, NE 68505

EASTBOROUGH ADD BLOCK 03 X
LOT 1

SECTION 1-3

SEQUENCE 220 LOCATION 00647 ELDDORA LN

6

26

23

TAX # NAME AND ADDRESS
0568970 BARMORE, DAVID N & DERRA L
INSPTR 6834 JOYCE
DC LINCOLN, NE 68505

LEGAL
EASTBOROUGH ADD BLOCK 03
LOT 9

SECTION 1-3

SEQUENCE 225 LOCATION 06834 JOYCE AVE

0568435 BEHLENKING, HAZEL & RICHARD
INSPTR ET AL 6838 MARCIA
DC LINCOLN, NE 68505

EASTBOROUGH ADD BLOCK 01
LOT 12

Block 1

SECTION 1-3

SEQUENCE 226 LOCATION 06838 MARCIA LN

0568619 SPATH, HARLAN & BAYLE
INSPTR 6800 MARCIA LN
DC LINCOLN, NE 68505

EASTBOROUGH ADD BLOCK 01
LOT 10

Block 1

SECTION 1-3

SEQUENCE 227 LOCATION 06800 MARCIA LN

0569071 IHFE, HARRY N & FERNE M
INSPTR 721 EASTBOROUGH
DC LINCOLN, NEBR. 68505

EASTBOROUGH ADD BLOCK 04
LOT 3

SECTION 1-3

SEQUENCE 228 LOCATION 00721 EASTBOROUGH LN

0569089 ANDERSON, BURTON N & RAMONA K
INSPTR 701 EASTBOROUGH
DC LINCOLN, NE 68505

EASTBOROUGH ADD BLOCK 04
LOT 4

SECTION 1-3

SEQUENCE 229 LOCATION 00701 EASTBOROUGH LN

0569097 ORE, ROBERT J & EDNA
INSPTR 647 EASTBOROUGH
DC LINCOLN, NEBR. 68505

EASTBOROUGH ADD BLOCK 04
LOT 5

SECTION 1-3

SEQUENCE 230 LOCATION 00647 EASTBOROUGH LN

6

27

24

TAX # NAME AND ADDRESS
0569160 DRZDA, MICHAEL L & PATRICIA
INSPTR 601 EASTBOROUGH
DC LINCOLN, NE 68505

6A LEGAL
EASTBOROUGH ADD BLOCK 04
LOT 12

SECTION 1-3

SEQUENCE 234 LOCATION 00601 EASTBOROUGH LN

0724467 VANICE, KAER P III
INSPTR 9802 CRAIG DR
DC OVERLAND PARK, KS 66212

IRREG TRACT
L 245 SE 21-10-7

SECTION 1-3

SEQUENCE 235 LOCATION 06000 D ST
5000YEAR AUTO SERVICE CTR

0567241 WHITTAKER, ROSELLA B &
INSPTR LETITIA
DC 7219 ORCHARD
LINCOLN, NE 68505

6A EASTBOROUGH ADD BLOCK 05
LOT 8

SECTION 1-3

SEQUENCE 238 LOCATION 00400 EASTBOROUGH LN

0563708 LUBDELL, EWENDOLYN S
INSPTR 621 NO 70
DC LINCOLN, NE 68505

EASTBOROUGH ADD BLOCK 02
LOT 4

SECTION 1-3

SEQUENCE 240 LOCATION 00621 NO 70 ST

0548694 ANDERSEN, JACK L & DONNA J
INSPTR 8105 55 CHERRYWOOD DR
DC LINCOLN, NEBR. 68510

EASTBOROUGH ADD BLOCK 02
LOT 3

SECTION 1-3

SEQUENCE 241 LOCATION 00627 NO 70 ST

0568533 HALL, DONALD D. & MARILYN
INSPTR 725 NO 70 ST
DC LINCOLN, NEBR. 68505

EASTBOROUGH ADD BLOCK 01
LOT 2

SECTION 1-3

SEQUENCE 243 LOCATION 00725 NO 70 ST

6

28

25

TAX # NAME AND ADDRESS
0568562 SCHEULER, MARJORIE J & STEVEN
INSPTR 309 ALEXANDER CT
DC LINCOLN, NE 68516

CA LEGAL
EASTBOROUGH ADD BLOCK 014
LOT 5
Block 1

SECTION 1-3

SEQUENCE 244 LOCATION 06911 VINE ST

1024196 WALLA, ADOLPH R & LOUISE T
INSPTR 740 NO 68
DC LINCOLN, NE 68505

WITTO PARK
WITT & GUCKETTE PARK VIEW
BLOCK 1 LOT 1
Block 1

SECTION 1-3

SEQUENCE 245 LOCATION 00740 NO 68 ST

0672203 BOHAM, RONALD R
INSPTR 6631 VINE ST
DC LINCOLN, NE 68505

HERBERT
HERBERT BROS PARK PLAZA
BLOCK 1 LOT 4
Block 1

SECTION 1-3

SEQUENCE 247 LOCATION 06631 VINE ST

0672521 METCALF, GLEN & MARCELLA ET AL
INSPTR 632 NO 66 ST
DC LINCOLN, NEBR. 68505

HERBERT BROS PARK PLAZA
BLOCK 2 LOT 22

SECTION 1-3

SEQUENCE 251 LOCATION 00632 NO 66 ST

0631752 FIJAN, LODGE, FRITCH & SHAFFER
INSPTR 630 NO COTNER
DC LINCOLN, NEBR. 68505

GATE
GATEWAY TERRACE
LOT 2 BLK 1
Block 1

SECTION 1-3

SEQUENCE 252 LOCATION 00630 NO COTNER BLV

0631761 ALLIED MUTUAL INS CO
INSPTR ATT: STAFF ACCOUNTING
DC 701 FIFTH AVE
DES MOINES, IA 50309

GATEWAY TERRACE PT LT 1 BLK
1 2.524 ACRES
GATE BLOCK

SECTION 1-3

SEQUENCE 253 LOCATION 00700 NO COTNER BLV

6

29

26

GATEWAY

TAX # NAME AND ADDRESS
 0631775 GATEWAY EXECUTIVE CENTER
 INSPTR PARTNERSHIP
 DC 770 NO COTNER SUITE #403B
 LINCOLN, NE 68505
 SECTION 1-3

LEGAL
 GATEWAY TERRACE PERLAT
 LOT 1

no 10-7

SEQUENCE 254 LOCATION 00770 NO COTNER BLV
 FD

0724343 AMERITAS LIFE INSURANCE CO
 INSPTR PO BOX 81887
 DC LINCOLN, NE 68501
 IRREG TRACTS LOT 261 SE
 21-10-7

SECTION 1-3

SEQUENCE 257 LOCATION 633 NO 66

0724378 DUBOSE, J S
 INSPTR PO BOX 2990
 DC FORT WORTH, TX 76195
 IRREG TR LT 131 SE 21-10-7

SECTION 1-3

SEQUENCE 258 LOCATION 601 NO 66

0724513 BANKERS LIFE INS CO OF NEBR.
 INSPTR WJACOBBS, VISCONSI & JACOBBS CO
 DC 25425 CTR RIDGE RD ATTN: JAMES
 SUDINE CLEVELAND, OH 44145
 IRREG TRACT L 213 SE
 21-10-7

SECTION 1-3

SEQUENCE 259 LOCATION 00505 NO 66 ST
 GATEWAY NORTH (LAND ONL)

1379343 SEARS ROEBUCK CO
 INSPTR DEPT. 970 PROPERTY TAX
 DC SEARS TOWER BSC 41-35
 CHICAGO, IL 60684
 IRREG TRACT
 LOT 233 SE EX 3.998 AC E PT
 AND EX .69 AC & EX
 .62 AC IN SW PART 21-10-7

SECTION 1-3

SEQUENCE 260 LOCATION '0' STREET WALK

1227721 LINCOLN Q COMPANY
 INSPTR ONE WARD PARKWAY SUITE 236
 DC KANSAS CITY, MO 64112
 IRREG TRACT LOT 233 3.998
 AC E PT SE EX 0.323 AC
 IN SE PT 21-10-7

SECTION 1-3

SEQUENCE 261 LOCATION 06404 0 ST

6

30

27

TAX #	NAME AND ADDRESS	LEGAL
0724386	SEARS ROEBUCK & CO	IRREG TR LT 132 SE 21-10-7
INSPTR	DEPT. 970 PROPERTY TAX	
DC	SEARS TOWER BSC 41-35	
	CHICAGO, IL 60684	
SECTION 1-3		
SEQUENCE	262	LOCATION 66TH SOUTH OF CHI OMS
0724374	SEARS ROEBUCK & CO	IRREG TRACT LOT 201 SE
INSPTR	DEPT. 970 PROPERTY TAX	21-10-7
DC	SEARS TOWER BSC 41-35	
	CHICAGO, IL 60684	
SECTION 1-3		
SEQUENCE	263	LOCATION 06540 0 BT
0724551	DIVALL ROCKY ROCCO ASSOCIATES	IRREG TRACTS
INSPTR	IV LTD PARTNERSHIP	LOT 197 SE EX E104' 21-10-7
DC	100 N HAMILTON SUITE 4000	
	MADISON, WI 53703	
SECTION 1-3		
SEQUENCE	264	LOCATION 06440 0 BT
		P O C K Y R O C C O O O ' S
1399360	PIZZA HUT OF AMERICA INC	.69 AC IN SW PART OF IRREG
INSPTR	% PROPERTY MGMT DEPT	TRACT
DC	PO BOX 428	LOT 233 SE 21-10-7
	WICHITA, KS 67201	(ALSO DESCRIBED AS:
SECTION 1-3		
SEQUENCE	265	LOCATION 6404 'D' STREET
1245727	BANKERS LIFE NEBR CO	IRREGULAR TRACT LOT 257 SW
INSPTR	% JACOBS, WISCONS1 & JACOBS	& LOTS 214 & 232 SE 21-10-7
DC	6025425 CTR RIDGE RD ATTN: JAMES	
	GUDINE CLEVELAND, OH 44145	
SECTION 1-3		
SEQUENCE	266	LOCATION 06100 0 BT
		"IDLL" DA# 1465087 (GATEWAY)
0724301	FIRST FEDERAL SAVINGS &	IRREG TRACT
INSPTR	LOAN ASSN	LOT 164 SW EX 8125' BY 7.2'
DC	135 NO COTNER	21-10-7
	LINCOLN, NE 68505	
SECTION 1-3		
SEQUENCE	267	LOCATION 00135 NO COTNER BLV
		F I R S T F E D E R A L

6

31.

25

TAX #	NAME AND ADDRESS	LEGAL
0724131	WHITHEAD GIL DC	IRREG TR L110 SW 21-10-7
INSPTR	2537 RANDOLPH ST	
DC	LINCOLN, NE 68510	

SECTION 1-3

SEQUENCE	268	LOCATION	05740	D	ST
----------	-----	----------	-------	---	----

1450030	LA SOCIETE DES 40 HOMMES ET 3	IRREGULAR TRACTS LOTS 121, 140, 162 & 180 SW & 5125'
INSPTR	CHEVAUX LESIONNAIRE CLUB	BY 7.2' OF LOT 164 SW EX
DC	5730 D ST	W181.18' OF LOTS 140 & 162
	LINCOLN, NE 68510	SW 21-10-7

SECTION 1-3

SEQUENCE	269	LOCATION	05730	D	ST
----------	-----	----------	-------	---	----

0724209	FIRST ASSEMBLY OF GOD CHURCH	IRREG TR L165 SW 21-10-7
INSPTR	340 NO 56	
DC	LINCOLN, NE 68504	

SECTION 1-3

SEQUENCE	272	LOCATION	00340	NO 56	ST
----------	-----	----------	-------	-------	----

0724181	KHWE INC	IRREG TRACT LOT 220 SW
INSPTR	301 NO COTNER	21-10-7
DC	LINCOLN, NE 68505	

SECTION 1-3

SEQUENCE	274	LOCATION	00301	NO COTNER	BLV
				FD TWIN DRAGON RESTAURANT	

0724173	KALLUS, G.W.	IRREG TRACT LOT 221 SW
INSPTR	8211 CORNELL RD	21-10-7
DC	LINCOLN, NE 68516	

SECTION 1-3

SEQUENCE	275	LOCATION	00311	NO COTNER	BLV
				321 NO COTNER BLVD	

0724319	WEIGEL, ROBERT A.	IRREG TR L166 SW 21-10-7
INSPTR	339 NO COTNER #3	
DC	LINCOLN, NE 68505	

SECTION 1-3

SEQUENCE	276	LOCATION	00333	NO COTNER	BLV
----------	-----	----------	-------	-----------	-----

6

32

29

TAX # NAME AND ADDRESS
0724220 NELSON, NORMAN P & DONNA J
INSPTR 2646 SD 46
DC LINCOLN, NE 68506

LEGAL
IRKES TRACT LOT 193 SW 21X
10 7

SECTION 1-3

SEQUENCE 277 LOCATION 00401 NO 57 ST

0639494 SCHWINT, JOHN H & ELAINE D
INSPTR 740 NO 56
DC LINCOLN, NE 68504

GR H²
GRACE HEIGHTS W14.44' LOT 3X
& ALL LOT 4
NO BLOCK

SECTION 1-3

SEQUENCE 288 LOCATION 00740 NO 56 ST
SOUTH AND VINE

0639532 CHRASTIL, ROBERT & ELIZABETH J
INSPTR 701 NO 57
DC LINCOLN, NE 68506

GRACE HEIGHTS NW SW LT 8 X
40' BLOCK

SECTION 1-3

SEQUENCE 289 LOCATION 00701 NO 57 ST

0497201 BRAKER, WILLIAM L & JANICE
INSPTR 511 NORTH 57
DC LINCOLN, NE 68505

BRANDT'S REPLAT 320' LOT 4X
& 250' LOT 5

SECTION 1-3

SEQUENCE 292 LOCATION 00611 NO 57 ST

0497210 MILLER, EDWARD D. & CAROL
INSPTR 501 NO. 57TH ST.
DC LINCOLN, NEBR. 68505

BRANDT'S REPLAT, 50' 10' X
LOT 5 AND ALL
LOT 6

SECTION 1-3

SEQUENCE 293 LOCATION 00501 NO 57 ST

0940623 ZAGER, BARRY L & JUDITH A
INSPTR 5731 VINE
DC LINCOLN, NEBR. 68505

STRE
STEWARTS REPLAT LOT 1 X
NO BLOCK

SECTION 1-3

SEQUENCE 296 LOCATION 05731 VINE ST

6

33

33

TAX # NAME AND ADDRESS
0771856 FAZEL, IRA A JR & DARLENE M
INSPTR 3745 VINE
DC LINCOLN, NE 68503

ATL LEGAL
VINE TERRACE BLOCK 1 LOT 1
Block 1

SECTION 1-3

SEQUENCE 297 LOCATION 05745 VINE ST

0050706 BADIANS, HELEN A.
INSPTR 4040 ALLES CIR
DC LINCOLN, NE 68510

OTHER
COTNER HEIGHTS FIRST BLOCK
1 LOT 3 N 70
LOT 2 N 70 OF E 44 & 78
HNDRS

SECTION 1-3

SEQUENCE 302 LOCATION 00525 RD 58 ST

0550680 HOUSING AUTHORITY OF LINCOLN
INSPTR 5700 R ST
DC LINCOLN, NE 68505

OTHER
COTNER HEIGHTS BLOCK 2 LOT
11

SECTION 1-3

SEQUENCE 304 LOCATION 05801 GILLAN RD

0330663 SCHROEDER, THOMAS A & MARY K
INSPTR 5817 GILLAN RD
DC LINCOLN, NE 68505

COTNER HEIGHTS BLOCK 2 LOT 9

SECTION 1-3

SEQUENCE 305 LOCATION 05817 GILLAN RD

0550655 POLLARD, LAWRENCE W & EVELYN M
INSPTR 5825 GILLAN
DC LINCOLN, NEBR. 68505

COTNER HEIGHTS BLOCK 2 LOT 8

SECTION 1-3

SEQUENCE 306 LOCATION 05825 GILLAN RD

0550647 EIGHAN, MARK & SUSAN K
INSPTR 5833 GILLAN RD
DC LINCOLN, NEBR. 68505

COTNER HEIGHTS BLOCK 2 LOT 7

SECTION 1-3

SEQUENCE 307 LOCATION 05833 GILLAN RD

6

34

31

TAX #	NAME AND ADDRESS	LEGAL
0550639	UNVERFERTH, JAMES V & SANDRA J	COTNER HEIGHTSBLOCK 2 LOT 6 ✓
INSPTR	5841 GILLAN RD	
DC	LINCOLN, NEBR. 68505	

SECTION 1-3

SEQUENCE	308	LOCATION	05841	GILLAN	RD
----------	-----	----------	-------	--------	----

0550621	ANDERSON, FLOYD L & CAROL	COTNER HEIGHTSBLOCK 2 LOT 5 ✓
INSPTR	5901 GILLAN ROAD	
DC	LINCOLN, NEBR. 68505	

SECTION 1-3

SEQUENCE	309	LOCATION	05901	GILLAN	RD
----------	-----	----------	-------	--------	----

1368405	MILNE, CHRISTOPHER ROBIN &	COTNER HEIGHTS ADD BLOCK 2 ✓
INSPTR	PATRICIA ANN	LOTS 3 & 4
DC	5911 GILLAN RD	
	LINCOLN, NE 68505	

SECTION 1-3

SEQUENCE	310	LOCATION	05911	GILLAN	RD
----------	-----	----------	-------	--------	----

	V L. & RUTH	COTNER HEIGHTSBLOCK 2 LOT 2 ✓
	RD	
	DR. 68505	

		LOCATION	05931	GILLAN	RD
--	--	----------	-------	--------	----

0550582	SCHWINDT, ROBER P & CHARLOTTE	COTNER HEIGHTSBLOCK 2 LOT 1 ✓
INSPTR	5941 GILLAN RD	
DC	LINCOLN, NE 68505	

SECTION 1-3

SEQUENCE	312	LOCATION	05941	GILLAN	RD
----------	-----	----------	-------	--------	----

1310520	MARA, THOMAS C JR & JARMILLA V	COTNER HEIGHTS BLOCK 2 ALL ✓
INSPTR	437 NO COTNER	LOT 23 & LOT 24 EX SE 10'
DC	LINCOLN, NE 68505	

SECTION 1-3

SEQUENCE	313	LOCATION	00437 NO COTNER	BLV
----------	-----	----------	-----------------	-----

6

38

32

TAX # NAME AND ADDRESS
0550809 FAYNE, LEONARD R & ELLA I
INSPTR 431 N COTNER
DC LINCOLN, NEBR. 68505

CITY LEGAL
COTNER HEIGHTS BLOCK 2 LOT
22

SECTION 1-3

SEQUENCE 314 LOCATION 00431 NO COTNER BLV

0550787 LAWSON, JOHN S & MAY G
INSPTR 419 N COTNER COTNER HEIGHTS BLOCK 2 LOT ✓
DC LINCOLN, NEBR. 68505 20

SECTION 1-3

SEQUENCE 315 LOCATION 00419 NO COTNER BLV

0550779 LOVELACE, EDWARD N & MILDRED M
INSPTR 413 NO COTNER COTNER HEIGHTS BLOCK 2 LOT ✓
DC LINCOLN, NE 68505 19

SECTION 1-3

SEQUENCE 316 LOCATION 00413 NO COTNER BLV

0550741 JENSEN, MAX E & JANICE I
INSPTR 401 NO COTNER BLVD COTNER HEIGHTS BLOCK 2 LOT ✓
DC LINCOLN, NE 68505 18

SECTION 1-3

SEQUENCE 317 LOCATION 00407 NO COTNER BLV

0550744 JENSEN, MAX E & JANICE I
INSPTR 401 NO COTNER COTNER HEIGHTS 62 EX 14 60 ✓
DC LINCOLN, NEBR. 68505 FT IN ONLY COR L
17

SECTION 1-3

SEQUENCE 318 LOCATION 00401 NO COTNER BLV

0550710 ROLAND, DANIEL A & LORETTA T
INSPTR 5810 R ST COTNER HEIGHTS BLOCK 2 LOT ✓
DC LINCOLN, NE 68505 14 E 30 & W40'
LOT 15

SECTION 1-3

SEQUENCE 319 LOCATION 05810 R ST

6

36

33

TAX # NAME AND ADDRESS
0550701 ROLAND, DANIEL A & LORETTA T
INSPTR 5910 R ST
DC LINCOLN, NE 68505

CITY
LEGAL
COTNER HEIGHTS B2 W30' L14'
& ALL 13

SECTION 1-3

SEQUENCE 320 LOCATION 624 NO 58

0992011 WINDELS, PAUL B & LUCILLE K
INSPTR 5601 EARL DR
DC LINCOLN, NE 68505

VITE
VINE TERRACE BLOCK 3 LOT 1

SECTION 1-3

SEQUENCE 328 LOCATION 05801 EARL DR

0952044 KRNAK, JOSEPH & OLGA JANE
INSPTR 6015 VINE
DC LINCOLN, NE 68504

T A H E
TAYLOR HEIGHTS BLOCK 1 W45'
LOT 2 & E45' LOT 3 &
A TRI TRACT OF LOT 7 (BEING
46.25' ON N & 11.6' ON E
& 43' ON S)
Block 1

SECTION 1-3

SEQUENCE 336 LOCATION 06015 VINE ST

0952028 ESS, PAUL F & NANCY E
INSPTR 6031 VINE ST.
DC LINCOLN, NEBR. 68505

Pick 1
TAYLOR HEIGHTS BLK TR N PT
L7 ADD 1029' ON
N37.7 ON E 100 ON S 11.6 ON
W & E 100 L2 B1

SECTION 1-3

SEQUENCE 337 LOCATION 06031 VINE ST

0952079 BOARD OF EDUCATIONAL LANDS AND
INSPTR FUNDS OF THE STATE OF
DC NEBRASKASSS NO COTNER BLVD
LINCOLN, NE 68505

TAYLOR HEIGHTS BLOCK 2 LOT
17 & 18

SECTION 1-3

SEQUENCE 340 LOCATION 00555 NO COTNER BLV

0550531 TAYLOR, RICHARD E & ELEANOR B
INSPTR 5420 FAIRDALE RD
DC LINCOLN, NE 68510

CITY
COTNER HEIGHTS BLOCK 1 LOT
10
Block 1

SECTION 1-3

SEQUENCE 341 LOCATION 05800 BILLAN RD

6

37

39

TAX # NAME AND ADDRESS
0471615 THOMAS, AURELIA J
INSPTR 712 N 68
DC LINCOLN, NEBR. 68505

LEGAL
BETHANY PARK ADDBLOCK 2 LOT ✓
7

SECTION 1-3

SEQUENCE 342 LOCATION 00912 NO 68 ST

0471655 HUBBELL, ROBERT L & MARJORIE
INSPTR 6520 BETHANY PK DR
DC LINCOLN, NE 68505

BETHANY PARK ADDBLOCK 2 LOT ✓
13

SECTION 1-3

SEQUENCE 353 LOCATION 06820 BETHANY PARK DR

0471682 THAU, BENJAMIN H & SHIRLEY J
INSPTR 6546 BETHANY PARK DR
DC LINCOLN, NE 68505

BETHANY PARK ADD L 16 EX ✓
STRIP ON S16' ON
FRONT 88' ON REAR & 9 FT
16' ON REAR & 42.2
FRT L 17 BLK 2

SECTION 1-3

SEQUENCE 355 LOCATION 06846 BETHANY PARK DR

0471918 SHUBERT, C LOYD & GRACE M
INSPTR 6920 W ST
DC LINCOLN, NE 68505

BETHANY PARK ADD BLOCK 1 ✓
LOT 5
disc 1

SECTION 1-3

SEQUENCE 363 LOCATION 06920 W ST

0472506 ROELLE, WAYNE S & VERLA J
INSPTR 6831 BETHANY PARK DRIVE
DC LINCOLN, NEBR. 68505

BETHANY PARK ADDBLOCK 7 LOT ✓
7

SECTION 1-3

SEQUENCE 364 LOCATION 06831 BETHANY PARK DR

0472549 CARLSON, RALPH M & EVELYN
INSPTR 6924 LYNN
DC LINCOLN, NEBR. 68505

BETHANY PARK ADDBLOCK 7 LOT ✓
11

SECTION 1-3

SEQUENCE 367 LOCATION 06924 LYNN ST

11

38

32

TAX # NAME AND ADDRESS
 0472237 ZALCIDEK, JOSEPH J & MARY ANN
 INSPTR 6917 LYNN
 DC LINCOLN, NE 68505

BETH
 LEGAL
 BETHANY PARK ADDBLOCK 6 LOT
 3

SECTION 1-3

SEQUENCE 378 LOCATION 06917 LYNN ST

0472433 WIRKA, KARL D & SUZANNE BETHANY PARK ADDBLOCK 6 LOT ✓
 INSPTR 6954 VINE 28
 DC LINCOLN, NEBR. 68505

SECTION 1-3

SEQUENCE 385 LOCATION 06956 VINE ST

0472409 MINER, JOHN E & DIANA K BETHANY PARK ADDBLOCK 6 LOT ✓
 INSPTR 6944 VINE 25
 DC LINCOLN, NE 68507

SECTION 1-3

SEQUENCE 388 LOCATION 06944 VINE ST

0472387 HELLER, BARBARA DECKER BETHANY PARK ADDBLOCK 6 LOT ✓
 INSPTR 6930 VINE STREET 23
 DC LINCOLN, NEBR. 68505

SECTION 1-3

SEQUENCE 390 LOCATION 06930 VINE ST

0472379 STEPHENSON, WILLIAM D & BETHANY PARK ADDBLOCK 6 LOT ✓
 INSPTR PATRICIA A 22
 DC 6920 VINE
 LINCOLN, NEBR. 68505

SECTION 1-3

SEQUENCE 391 LOCATION 06920 VINE ST

0472361 PRICE, L C & ESTHER M BETHANY PARK ADD BLOCK 6
 INSPTR % SWOLENSKY, JOSEPH & LOT 21
 DC KATHLEEN (CONTRACT) 6908
 VINE ST LINCOLN, NE 68505

SECTION 1-3

SEQUENCE 392 LOCATION 06908 VINE ST

6

39

36

TAX # 0472344
NAME AND ADDRESS HINES, CHARLES E & CARLA E
INSPTR % HAUMONT, DAVID &
DC LYNNE-CONTR7501 OLD POST RD #8
LINCOLN, NE 68506

W-LEGAL
BETHANY PARK ADDBLOCK 6 LOT 19 ✓

SECTION 1-3

SEQUENCE 393 LOCATION 06840 VINE ST

0472328 FREDERICK, MICHAEL C
INSPTR 6820 VINE ST
DC LINCOLN, NE 68505

BETHANY PARK ADD BLOCK 6 LOT 17 ✓

SECTION 1-3

SEQUENCE 395 LOCATION 06820 VINE ST

0472310 WILSON, NAOMI J
INSPTR 6810 VINE
DC LINCOLN, NEBR. 68505

BETHANY PARK ADDBLOCK 6 LOT 16 ✓

SECTION 1-3

SEQUENCE 396 LOCATION 06810 VINE ST

0472301 KRUEBER, JERRY A & SIMPSON, EJ
INSPTR 3800 50 84 ST
DC ROUTE 9
LINCOLN, NE 68506

BETHANY PARK ADD BLOCK 6 LOT 13 ✓

SECTION 1-3

SEQUENCE 397 LOCATION 00800-ND 60 ST

0472278 HAVIG, DOUGLAS E
INSPTR 836 N 68
DC LINCOLN, NEBR. 68505

BETHANY PARK ADDBLOCK 6 LOT 14 ✓

SECTION 1-3

SEQUENCE 398 LOCATION 00836 NO 68 ST

0472280 MCDOWELL, CONNIE M. & JACKIE
INSPTR 6809 BETHANY PARK DR
DC LINCOLN, NEBR. 68505

BETHANY PARK ADDBLOCK 6 LOT 13 ✓

SECTION 1-3

SEQUENCE 399 LOCATION 06809 BETHANY PARK DR

6

40

37

TAX #	NAME AND ADDRESS	LEGAL
0472271	SCHROEDER, WALTER	BETHANY PARK ADDBLOCK 6 LOT-
INSPTR	6815 BETHANY PK DR	12
DC	LINCOLN, NE 68505	BEPA

SECTION 1-3

SEQUENCE	400	LOCATION	06815	BETHANY PARK	DR
----------	-----	----------	-------	--------------	----

0472026	LASSLEY, MERLE G & DELORES	BETHANY PARK ADDBLOCK 5 LOT ✓
INSPTR	7025 CAROL CIR	3
DC	LINCOLN, NE 68505	

SECTION 1-3

SEQUENCE	403	LOCATION	06715	BETHANY PARK	DR
----------	-----	----------	-------	--------------	----

0472018	SCHNEIDER, JACK D & CAROL	BETHANY PARK ADDBLOCK 5 LOT ✓
INSPTR	6721 BETHANY PARK DR.	2
DC	LINCOLN, NEBR. 68505	

SECTION 1-3

SEQUENCE	404	LOCATION	06721	BETHANY PARK	DR
----------	-----	----------	-------	--------------	----

0472000	KARDELL, PAUL D & MADONNA G	BETHANY PARK ADDBLOCK 5 LOT ✓
INSPTR	1330 TWIN RIDGE RD	1
DC	LINCOLN, NE 68510	

SECTION 1-3

SEQUENCE	405	LOCATION	00845 NO 68		ST
----------	-----	----------	-------------	--	----

0472077	CAREY, A LESLIE & HILDA	BETHANY PARK ADDBLOCK 5 LOT ✓
INSPTR	830 NO 66TH ST	8
DC	LINCOLN, NEBR. 68505	

SECTION 1-3

SEQUENCE	410	LOCATION	00830 NO 66		ST
----------	-----	----------	-------------	--	----

0472069	LANDER, TERRENCE N & PAMELA J	BETHANY PARK ADDBLOCK 5 LOT ✓
INSPTR	6615 BETHANY PARK DR	7
DC	LINCOLN, NE 68505	

SECTION 1-3

SEQUENCE	411	LOCATION	06615	BETHANY PARK	DR
----------	-----	----------	-------	--------------	----

7

41

85

TAX # NAME AND ADDRESS
0471925 STEELE, JANE D
INSPTR 900 ND 66
DC LINCOLN, NEBR. 68505

SEPA
LEGAL
BETHANY PARK ADD EX N10 LOT ✓
10 BLK 4

SECTION 1-3

SEQUENCE 413 LOCATION 00900 ND 66 ST

0471917 WILLHITE, SAMUEL D & BONNIE L
INSPTR 910 N 66
DC LINCOLN, NE 68505

BETHANY PARK ADD BLK 4 N ✓
10' LOT 10 &
11 ALL LOT 9 & EX E 28.7' N
10' LOT 11

SECTION 1-3

SEQUENCE 414 LOCATION 00910 ND 66 ST

0471909 KRAMER, ROY H & NELLIE V
INSPTR 922 N 66
DC LINCOLN, NE 68505

BETHANY PARK ADDBLOCK 4 LOT ✓
7 S HALF LOT 8

SECTION 1-3

SEQUENCE 415 LOCATION 00922 ND 66 ST

0471941 BENESAM, GARY A & JEAN
INSPTR 901 N 67TH
DC LINCOLN, NEBR. 68505

BETHANY PARK BLOCK 4 LOT 12 ✓
EX W2FT

SECTION 1-3

SEQUENCE 420 LOCATION 00901 ND 67 ST

0471704 KRATOCHVIL, BERNADETTE &
INSPTR WITZEL, JOSEPHINE
DC BOX 147
DWIGHT, NE 68635

BETHANY PARK ADDBLOCK 3 LOT ✓
2

SECTION 1-3

SEQUENCE 422 LOCATION 06721 X ST

0471259 WALLEN, WALTER R & IMUGENE
INSPTR 6927 Y
DC LINCOLN, NE 68505

BETHANY HEIGHTSBLOCK 99 LOT ✓
4 BETHANY

SECTION 1-3

SEQUENCE 427 LOCATION 06927 Y ST

6

42

99

TAX #	NAME AND ADDRESS	LEGAL
0471232	FOOD, WM H & ROSEMARY R	BETHANY HEIGHTS BLOCK 99 LOT 1 ✓
INSPTR	RT. 1 BOX 79	2 BETHANY
DC	UNION, NE 68455	

SECTION 1-3

SEQUENCE	428	LOCATION	06945	Y	ST
----------	-----	----------	-------	---	----

0471224	NEARY, MICHAELA A	BETHANY HEIGHTS BLOCK 99 LOT 1 ✓
INSPTR	6955 Y	1
DC	LINCOLN, NE 68505	

SECTION 1-3

SEQUENCE	429	LOCATION	06955	Y	ST
----------	-----	----------	-------	---	----

0548804	SCHROEDER, HARVEY H & ELEANOR	COTNER ADD BLOCK 1 LOT 1 LT ✓
INSPTR	1001 NO 70	2 E 15
DC	LINCOLN, NE 68505	COTNER Block 1

SECTION 1-3

SEQUENCE	430	LOCATION	01001 NO 70		ST
----------	-----	----------	-------------	--	----

0548812	TERKILDTSEN, ARTHUR C & HELEN L	COTNER ADD BLOCK 1 LOT 2 W ✓
INSPTR	6936 X	30 LT 3 E 30
DC	LINCOLN, NE 68505	Block 1

SECTION 1-3

SEQUENCE	431	LOCATION	06936	X	ST
----------	-----	----------	-------	---	----

0548821	BROWN, CLAUD H & MAXINE I	COTNER ADD BLOCK 1 LOT 3 W ✓
INSPTR	6926 X	15 LOT 4
DC	LINCOLN, NE 68505	Block 1

SECTION 1-3

SEQUENCE	432	LOCATION	06926	X	ST
----------	-----	----------	-------	---	----

0548839	ANTHES, EUGENE L & MARY F	COTNER ADD BLOCK 1 LOT 5 ✓
INSPTR	6922 X ST	Block 1
DC	LINCOLN, NEBR. 68505	

SECTION 1-3

SEQUENCE	433	LOCATION	06922	X	ST
----------	-----	----------	-------	---	----

6

43

41

TAX # NAME AND ADDRESS LEGAL
 0545863 GRAY, ELIZADETH A LOTNER ADDELOCK 01 LOT 8 ✓
 INSPTR 1000 ND 69
 DC LINCOLN, NE 68505
 COTNER
 Block 1

SECTION 1-3

SEQUENCE 434 LOCATION 01000 ND 69 ST

0545971 CLINFELTER, KEVIN H & NELLA G COTNER ADD BLOCK 2 LOT 1 ✓
 INSPTR 1001 ND 69 LOT 2 E 25'
 DC LINCOLN, NE 68505

SECTION 1-3

SEQUENCE 435 LOCATION 06842 X ST

0549929 KAUL, DEWEY J & LUCILLE M COTNER ADDBLOCK 04 LOT 5 & ✓
 INSPTR 1000 W 26 6 S HALF
 DC LINCOLN, NEBR. 68505

SECTION 1-3

SEQUENCE 446 LOCATION 01000 ND 60 ST

0470643 JOHNSON, RICHARD L JR & SHERRI BETHANY HEIGHTS BLOCK 86 ✓
 INSPTR 6708 Y ST LOT 4 & W1/2 LOT 5
 DC LINCOLN, NE 68505
 BETHANY

SECTION 1-3

SEQUENCE 449 LOCATION 06708 Y ST

0470651 OTTO, LUCILE G. BETHANY HEIGHTS BLOCK 86 LOT ✓
 INSPTR 6726 Y 5 E HALF LOT 6
 DC LINCOLN, NEBR. 68505

SECTION 1-3

SEQUENCE 450 LOCATION 06726 Y ST

0645991 HENNINGS, LARRY D & JEAN C HANSON PLAZA BLOCK 1 LOT 9 ✓
 INSPTR KARAVAS, ADAM S & ALEXANDRA
 DC 7300 SOUTH WEDGEWOOD DR.
 LINCOLN, NEBR. 68510
 HAPL
 Block 1

SECTION 1-3

SEQUENCE 451 LOCATION 01320 ND 54 ST

6

44

41

TAX # 0645940
NAME AND ADDRESS BALDWIN, RANDY D & JOANNE
INSPTR 1430 NO 54
DC LINCOLN, NE 68504

LEGAL
HANSON PLAZA BLOCK 1 LOT 4
HAPL
Block 1

SECTION 1-3

SEQUENCE 403 LOCATION 01430 NO 54 ST

0645915 WITTMANN, HERBERT J &
INSPTR THERESA F
DC 3501 VAN BORN
LINCOLN, NE 68506

HANSON PLAZA BLOCK 1 LOT 1
Block 1

SECTION 1-3

SEQUENCE 405 LOCATION 05431 HOLDREGE ST

0646385 SMOLIK, MARTIN J & LYDIA
INSPTR 1231 NO 54TH
DC LINCOLN, NEBR. 68504

HANSON PLAZA BLOCK 2 LOT 20

SECTION 1-3

SEQUENCE 459 LOCATION 01231 NO 54 ST

0646369 WITTMANN BRGS LTD
INSPTR & TRUST DEPT UNION BANK
DC PO BOX 6255
LINCOLN, NE 68506

HANSON PLAZA BLOCK 2 LOT 18

SECTION 1-3

SEQUENCE 460 LOCATION 01211 NO 54 ST

0646351 CROWDER, KENNETH D &
INSPTR JACQUELINE R
DC 5330 ORCHARD
LINCOLN, NE 68504

HANSON PLAZA BLOCK 2 LOT 17

SECTION 1-3

SEQUENCE 461 LOCATION 05330 ORCHARD ST

0646334 KILLHAM, RHONDA K.
INSPTR 1210 NO 53 ST
DC LINCOLN, NEBR. 68506

HANSON PLAZA BLOCK 2 LOT 15

SECTION 1-3

SEQUENCE 462 LOCATION 01210 NO 53 ST

6

45

42

TAX # NAME AND ADDRESS LEGAL
 0646300 FIELDS, JODIE L, JACKIE L & HANSON PLAZA BLOCK 2 LOT 12
 INSPTR NANCY L HAPL
 DC 1240 NO 53
 LINCOLN, NE 68504

SECTION 1-3

SEQUENCE 463 LOCATION 01240 NO 53 ST

0646293 BENNING, LARRY D & JEAN & HANSON PLAZA BLOCK 2 LOT 7
 INSPTR KARAVAS, ADAM S & ALEXANDRA
 DC 7300 SO WEDGEWOOD DR
 LINCOLN, NE 68510

SECTION 1-3

SEQUENCE 467 LOCATION 01400 NO 53 ST

0646512 LUND, ROBERT W HANSON PLAZA FIRST ADD LOT
 INSPTR 1029 S 37TH 5
 DC LINCOLN, NEBR. 68510 HAPL

SECTION 1-3

SEQUENCE 469 LOCATION 01241 NO 56 ST

0646491 MCLAUGHLIN, SHEILA M HANSON PLAZA FIRST ADD LOT
 INSPTR 1301 NO 56 3
 DC LINCOLN, NE 68505

SECTION 1-3

SEQUENCE 470 LOCATION 01301 NO 56 ST

0646482 TREFFER, RANDALL R & ANN M HANSON PLAZA FIRST ADD LOT
 INSPTR 1311 NO 56 2
 DC LINCOLN, NE 68504

SECTION 1-3

SEQUENCE 471 LOCATION 01311 NO 56 ST

0646474 DETWEILER, RONALD E & JOYCE E HANSON PLAZA FIRST ADD LOT
 INSPTR 1211 MEADOW DALE DR 1 & W30' VAC 56TH ST ADJ
 DC LINCOLN, NE 68505

SECTION 1-3

SEQUENCE 472 LOCATION 01321 NO 56 ST

6

46

83

TAX #	NAME AND ADDRESS	LEGAL
0646164 INSPTR DC	PETERSON, ALLAN C & JUSTINE 1401 NO 95 LINCOLN, NEBR. 68504	HANSON PLAZA BLOCK 1 LOT 26 ✓ HAPL Block 1
SECTION 1-3		
SEQUENCE 474	LOCATION 01401 NO 35	ST
0646105 INSPTR DC	SMOLIK, MARTIN G & LYDIA 1231 NORTH 55 LINCOLN, NEBR. 68504	HANSON PLAZA BLOCK 1 LOT 20 ✓ Block 1
SECTION 1-3		
SEQUENCE 479	LOCATION 01231 NO 55	ST
0646083 INSPTR DC	MEYER, ROLAND L (1/2 INT) & OLSON, THOMAS C & SYLVIA (1/2) PO BOX 30538 LINCOLN, NE 68503	HANSON PLAZA BLOCK 1 LOT 18 ✓ Block 1
SECTION 1-3		
SEQUENCE 480	LOCATION 01211 NO 55	ST
0646008 INSPTR DC	WITTMANN BROS LTD % UNION BANK TRUST DEPT PO BOX 6155 LINCOLN, NE 68506	HANSON PLAZA BLOCK 1 LOT 10 ✓ Block 1
SECTION 1-3		
SEQUENCE 484	LOCATION 01310 NO 54	ST
0680761 INSPTR DC	BALDWIN, RANDY G & JOANNE 1133 NORTH 55 ST LINCOLN NEBR 68504	HILLS ADD BLOCK 1 LOT 2 ✓ HIAD Block 1
SECTION 1-3		
SEQUENCE 486	LOCATION 01133 NO 55	ST
0680796 INSPTR DC	DOUGHERTY, DONALD & CLAUDIA 1109 NO 55 ST LINCOLN, NEBR 68504	HILLS ADD BLOCK 1 LOT 5 ✓ Block 1
SECTION 1-3		
SEQUENCE 497	LOCATION 01109 NO 55	ST

6

47

44

TAX #	NAME AND ADDRESS	LEGAL
0680826	MATHEN, EDWARD H & PAULETTE J	HILLS ADD BLOCK 1 LOT 9 ✓
INSPTR	1108 ND 55	HIAD
DC	LINCOLN, NE 68504	Block 1
SECTION 1-3		
SEQUENCE	488	LOCATION 01108 ND 55 ST
0680849	GARTZKE, RAINER L & BARBARA A	HILLS ADD BLOCK 1 LOT 12 ✓
INSPTR	1140 ND 55 ST	Block 1
DC	LINCOLN, NEBR 68504	
SECTION 1-3		
SEQUENCE	489	LOCATION 01140 ND 55 ST
0680893	WATSON, CLASSTOL E & ANN E	HILLS ADD BLOCK 1 LOT 15 ✓
INSPTR	5511 ORCHARD	Block 1
DC	LINCOLN, NE 68504	
SECTION 1-3		
SEQUENCE	491	LOCATION 05511 ORCHARD ST
0681101	SHEPARD, RAYMOND W & ERMA A	HILLS ADD BLOCK 2 LOT 14 ✓
INSPTR	1031 NO 56	
DC	LINCOLN, NE 68504	
SECTION 1-3		
SEQUENCE	493	LOCATION 01031 NO 56 ST
0681172	MADDOWELL, LLOYD J & ELEANOR K	HILLS ADD BLOCK 2 LOT 13 ✓
INSPTR	1021 NO 56	
DC	LINCOLN, NE 68504	
SECTION 1-3		
SEQUENCE	494	LOCATION 01021 NO 56 ST
0681164	WELCH, PATRICIA J	HILLS ADD BLOCK 2 LOT 12 ✓
INSPTR	1011 NO 56	
DC	LINCOLN, NE 68504	
SECTION 1-3		
SEQUENCE	495	LOCATION 01011 NO 56 ST

6

48

45

TAX # NAME AND ADDRESS
0455831 LECHE INVESTMENTS, INC
INSPTR 2804 SO 148 AVE
DC OMAHA, NE 68144.

LEGAL BAUNPL
BARNES ADD TO UNI. PLACE
LTS 1, 2 & 3 BARNES
SIB FT NE 20-10-7:BLK 1 LOT
1 W 100 FT
Block 1

SECTION 1-3

SEQUENCE 496

LOCATION 05501 HILDREGE ST
GOODRICH DAIRY STORE

0646610 PIERSON, KENNETH L & C
INSPTR MARGARET C
DC 1250 NO 55
LINCOLN, NEBR. 68504

HANSON PLAZA FIRST ADD LOT
15 HAP11

SECTION 1-3

SEQUENCE 498

LOCATION 01250 NO 55 ST

0646601 BECKER, MILDRED M.
INSPTR 5717 BALDWIN AVE
DC LINCOLN, NE 68507

HANSON PLAZA FIRST ADD LOT
14

SECTION 1-3

SEQUENCE 499

LOCATION 01240 NO 55 ST

0646563 HARTMAN, KATHERINE A
INSPTR 2445 JAMESON CT
DC LINCOLN, NE 68512

HANSON PLAZA FIRST ADD LOT
10

SECTION 1-3

SEQUENCE 503

LOCATION 05300 ORCHARD ST

0646555 ROESLER, THEODORE W & HELEN L
INSPTR 3540 ORCHARD
DC LINCOLN, NEBR. 68504

HANSON PLAZA FIRST ADD LOT
9

SECTION 1-3

SEQUENCE 504

LOCATION 05540 ORCHARD ST

0681032 WILLIAMSON, VINCENT L
INSPTR 5406 HILLSDALE
DC LINCOLN, NE 68504

HILLS ADD BLOCK 1 LOT 31
HIAD
Block 1

SECTION 1-3

SEQUENCE 509

LOCATION 05406 HILLS DALE DR

6

#A:

46

TAX #	NAME AND ADDRESS	LEGAL
0691041	GSTEN, LELAND H. & ELVA	HILLS ADD BLOCK 1 LOT 32
INSPTR	3830 LASALLE	
DC	LINCOLN, NEBR. 68516	HIAD
		Block 1

SECTION 1-3

SEQUENCE	510	LOCATION	05340	X	ST
----------	-----	----------	-------	---	----

0800686	TATE-LEE, EDWARD & BETTY	NARRS SUB LOT 15 ✓
INSPTR	1000 N 53	
DC	LINCOLN, NE 68504	No Block

SECTION 1-3

SEQUENCE	511	LOCATION	01000	NO 53	ST
----------	-----	----------	-------	-------	----

0800741	DUNN, FAY J & CHARLOTTE M	NARRS SUB LOT 22 ✓
INSPTR	1101 NO 53	
DC	LINCOLN, NEBR. 68504	NARRS

NO BLOCK

SECTION 1-3

SEQUENCE	512	LOCATION	01101	NO 53	ST
----------	-----	----------	-------	-------	----

0800759	KEHN, HOWARD E & MARJORIE	NARRS SUB LOT 23 ✓
INSPTR	SIMONSON, LARRY &	
DC	MARLENE-CONT 1111 NO 53	
	LINCOLN, NE 68504	NO

SECTION 1-3

SEQUENCE	513	LOCATION	01111	NO 53	ST
----------	-----	----------	-------	-------	----

0802174	TATE, MARILYN & JAMES	NEWMANS SUB DLK 5 LT 10 ✓
INSPTR	5411 ORCHARD	E 60' OF
DC	LINCOLN, NEBR. 68504	W 95' OF N 120'
		NEWMAN.

SECTION 1-3

SEQUENCE	519	LOCATION	05411	ORCHARD	ST
----------	-----	----------	-------	---------	----

0846031	CIEMINSKI, CLIFFORD J & SANDRA	PATRICIAN HEIGHTS BLOCK 3 ✓
INSPTR	5400 VINE	LOT 20 EX W5
DC	LINCOLN, NE 68504	PAHE

SECTION 1-3

SEQUENCE	521	LOCATION	05400	VINE	ST
----------	-----	----------	-------	------	----

6

50

47

TAX # 0846023
INSPTR ASHLEY, JAMES E & LESLIE J
DC 5330 VINE
LINCOLN, NEBR. 68504

LEGAL
PATRICIAN HEIGHTS BLKS ALL ✓
LT19 & LT20 W5
PAHC

SECTION 1-3

SEQUENCE 522 LOCATION 05330 VINE ST

0846015 BENDER, TERENCE & KATHLEEN
INSPTR 1/2 DONALD TIETJEN
DC LINCOLN, NEBR. 68504

PATRICIAN HEIGHTS BLOCK 3 ✓
LOT 18

SECTION 1-3

SEQUENCE 523 LOCATION 05320 VINE ST

0846007 TIETJEN, REINHARD F
INSPTR 1/2 DONALD TIETJEN
DC D BOX 484
LOUISVILLE, NE 68037

PATRICIAN HEIGHTS BLOCK 3 ✓
LOT 17

SECTION 1-3

SEQUENCE 524 LOCATION 05310 VINE ST

0845981 PRUSIA, ELMER L & FLORENCE M
INSPTR 5240 VINE
DC LINCOLN, NE 68504

PATRICIAN HEIGHTS BLOCK 3 ✓
LOT 15

SECTION 1-3

SEQUENCE 525 LOCATION 05240 VINE ST

0845965 AYERS, JOHN H & JEANNE
INSPTR 810 MAHONEY DR
DC LINCOLN, NE 68504

PATRICIAN HEIGHTS BLOCK 3 ✓
LOT 13

SECTION 1-3

SEQUENCE 526 LOCATION 00810 MAHONEY DR

0845957 BREHM, SHARON R
INSPTR PD BOX 31717
DC AURORA, CO 80041

PATRICIAN HEIGHTS BLOCK 3 ✓
LOT 12

SECTION 1-3

SEQUENCE 527 LOCATION 00824 MAHONEY DR

6

SK

38

TAX #	NAME AND ADDRESS	LEGAL
0481156	KUHNS, WALDEAN W & DOROTHY L	HILLS ADD BLOCK 2 LOT 11 ✓
INSPTR	5540 X	HIAD
DC	LINCOLN, NE 68504	

SECTION 1-3

SEQUENCE	529	LOCATION	05540	X	ST
----------	-----	----------	-------	---	----

0481067	WOOD, BILL A & DORIS E	HILLS ADD BLOCK 2 LOT 2 ✓
INSPTR	5511 HILLSDALE DR.	
DC	LINCOLN, NEBR 68504	

SECTION 1-3

SEQUENCE	533	LOCATION	05511	HILLS DALE	DR
----------	-----	----------	-------	------------	----

0516287	ARNOLD, SHERYL A	CAPITOL HEIGHTS SUB 15 16 & ✓
INSPTR	C/D AL MOORE & E. ASPGREEN	17 T F BARNES
DC	5211 ORCHARD STREET	SUB LOT 11
	LINCOLN, NE 68504	

SECTION 1-3

CASE
No Block

SEQUENCE	539	LOCATION	05211	ORCHARD	ST
----------	-----	----------	-------	---------	----

0800791	STORKAN, EDWARD R & GLADY'S D	NARRS SUB LOT 28 & 29 ✓
INSPTR	5241 ORCHARD	
DC	LINCOLN, NEBR. 68504	NARRS

SECTION 1-3

NO Block

SEQUENCE	541	LOCATION	05241	ORCHARD	ST
----------	-----	----------	-------	---------	----

0516546	HENDRIX, JACK LEE & EMMA LOU	CAPITOL HEIGHTS SUB 15 16 & ✓
INSPTR	1045 NO 51	17 T F BARNES SUB:
DC	LINCOLN, NE 68504	LOT 40 & 51/2 VAC Y ST ADJ
		TO THE W145' OF LT 40

SECTION 1-3

CASE
No Block

SEQUENCE	542	LOCATION	01045 NO 51	ST
----------	-----	----------	-------------	----

0516503	MAKOVICKA, FLORIAN & PATRICIA	CAPITOL HEIGHTS SUB 15 16 & ✓
INSPTR	1114 NO 52 STREET	17 T F BARNES
DC	LINCOLN, NE. 68504	SUB LOT 36

SECTION 1-3

NO block

SEQUENCE	545	LOCATION	01104 NO 52	ST
----------	-----	----------	-------------	----

6

52

49

TAX #	NAME AND ADDRESS	LEGAL.
0516449	MAKOVKA, FLORIAN & PATRICIA 1114 NO 52 STREET DC LINCOLN, NE. 68504	CAPITOL HEIGHTS SUB 15 16 & ✓ 17 T F BARNES SUB LOT 29 CASE No Objection
SECTION 1-3		
SEQUENCE	546	LOCATION 01114 NO 52 ST
0516686	DIPALDO, ROBERT M & DONNA M 1015 NO 52 DC LINCOLN, NE 68504	CAPITOL HEIGHTS ADD TO ✓ UNIVERSITY PLACE LOT 54 No
SECTION 1-3		
SEQUENCE	549	LOCATION 01015 NO 52 ST
0516732	SPENCER, LEONA F 1009 NO 52ND ST DC LINCOLN, NEBR. 68504	CAPITOL HEIGHTS SUB 15 16 & ✓ 17 T F BARNES SUB LOT 59 EX 84.65' NO
SECTION 1-3		
SEQUENCE	550	LOCATION 01009 NO 52 ST
0516767	WOODSHANK, ERWIN J JR & SONJA 1003 NO 52ND DC LINCOLN, NE 68504	CAPITOL HEIGHTS SUB 15 16 & ✓ 17 T F BARNES SUB: 84.65' L 59 & ALL LOT 62 NO
SECTION 1-3		
SEQUENCE	551	LOCATION 01003 NO 52 ST
0846244	AMEN, JERRY E & BONNIE R 5435 WILSHIRE BLVD DC LINCOLN, NEBR. 68504	PATRICIAN HEIGHTS FIRST ADD ✓ BLOCK 2 N94' PAGE 1
SECTION 1-3		
SEQUENCE	552	LOCATION 05435 WILSHIRE BLV
0845621	HASSENPLUG, WALTER E & MARLENE 5409 WILSHIRE BLVD DC LINCOLN, NE 68504	PATRICIAN HEIGHTS BLOCK 2 ✓ LOT 1
SECTION 1-3		
SEQUENCE	553	LOCATION 05409 WILSHIRE BLV

6

53

55

TAX # NAME AND ADDRESS
0845639 PRIESS, ALBERT B & KATHERINE
INSPTR 5401 WILSHIRE
DC LINCOLN, NE 68504

LEGAL
PATRICIAN HEIGHTS BLOCK 2 ✓
LOT 2 E 55
PAGE

SECTION 1-3

SEQUENCE 554 LOCATION 05401 WILSHIRE BLV

0845647 HOLLE, HERBERT O & DOROTHY A
INSPTR 5331 WILSHIRE BLVD
DC LINCOLN, NE 68504

PATRICIAN HEIGHTS BLK 2 LTS ✓
3 E51' & W1' LT
2

SECTION 1-3

SEQUENCE 555 LOCATION 05331 WILSHIRE BLV

0845655 BENSON, HUBERT V & THELMA E
INSPTR 5321 WILSHIRE BLVD
DC LINCOLN, NE 68504

PATRICIAN HEIGHTS BLK 2 LT ✓
4 E45' LT 3 W5'

SECTION 1-3

SEQUENCE 556 LOCATION 05321 WILSHIRE BLV

0845663 NOSKY, GREGORY A & CHERYL E
INSPTR 5311 WILSHIRE BLVD
DC LINCOLN, NE 68504

PATRICIAN HEIGHTS BLK 2 LT ✓
5 E39' LT 4 W11'

SECTION 1-3

SEQUENCE 557 LOCATION 05311 WILSHIRE BLV

0845671 ROLLF, JACK E & BETTY I
INSPTR 5301 WILSHIRE BLVD
DC LINCOLN, NEBR. 68504

PATRICIAN HEIGHTS BLK 2 LT ✓
6 E46' LT 5 W17'

SECTION 1-3

SEQUENCE 558 LOCATION 05301 WILSHIRE BLV

0845680 SCHELLPEPER, WM L & BETTY L
INSPTR 5239 WILSHIRE BLVD
DC LINCOLN, NE 68504

PATRICIAN HEIGHTS BLK 2 LT ✓
7 EX W3' & LT 6
W 10'

SECTION 1-3

SEQUENCE 559 LOCATION 05239 WILSHIRE BLV

6

54

57

TAX #	NAME AND ADDRESS	LEGAL
0845698	BECHTOLT, WILBUR M &	PATRICIAN HEIGHTS BLOCK 2 ✓
INSPTR	SCHMIDT, DELORES A	LOT 8 & W3' LOT 7
DC	5229 WILSHIRE BLVD	
	LINCOLN, NE 68504	PAGE

SECTION 1-3

SEQUENCE	560	LOCATION	05229	WILSHIRE	BLV
----------	-----	----------	-------	----------	-----

0845701	CRAIG, RAYMOND M & THELMA M	PATRICIAN HEIGHTS BLOCK 2 ✓
INSPTR	5215 WILSHIRE BLVD	LOT 9
DC	LINCOLN, NE 68504	

SECTION 1-3

SEQUENCE	561	LOCATION	05215	WILSHIRE	BLV
----------	-----	----------	-------	----------	-----

0845949	MICHAUD, PAUL M & MYRA J	PATRICIAN HEIGHTS BLOCK 3 ✓
INSPTR	5201 HEUMANN DR	LOT 11
DC	LINCOLN, NE 68504	

SECTION 1-3

SEQUENCE	562	LOCATION	05201	HEUMANN	DR
----------	-----	----------	-------	---------	----

0845922	AKINS, JAMES D	PATRICIAN HEIGHTS BLOCK 3 ✓
INSPTR	5239 HEUMANN DR	LOT 9
DC	LINCOLN, NEBR. 68504	

SECTION 1-3

SEQUENCE	564	LOCATION	05239	HEUMANN	DR
----------	-----	----------	-------	---------	----

0845914	SCHREURS, HARLAN E & MARY A	PATRICIAN HEIGHTS BLOCK 3 ✓
INSPTR	5301 HEUMANN DR	LOT 8
DC	LINCOLN, NEBR. 68504	

SECTION 1-3

SEQUENCE	565	LOCATION	05301	HEUMANN	DR
----------	-----	----------	-------	---------	----

0845906	HENDRICKSON, HENRY G &	PATRICIAN HEIGHTS BLOCK 3 ✓
INSPTR	JOSEPHINE K	LOT 7 W 52
DC	5311 HEUMANN DR	
	LINCOLN, NE 68504	

SECTION 1-3

SEQUENCE	566	LOCATION	05311	HEUMANN	DR
----------	-----	----------	-------	---------	----

6

55

52

TAX #	NAME AND ADDRESS	LEGAL
0845892	COPAS, ORVAL, VERA, & KATHLEEN	PATRICIAN HEIGHTS BLK 3 LT 7
INSPTR	5321 HEUMANN DR	5 W3' ALL LT 6 &
DC	LINCOLN, NE 68504	E4' LT 7
SECTION 1-3		PAHE
SEQUENCE	567	LOCATION 05321 HEUMANN DR
0845884	CURTIN, FRANCIS P & JOYCE C	PATRICIAN HEIGHTS BLOCK 3
INSPTR	5331 HEUMANN DRIVE	LOT 5 E 53
DC	LINCOLN, NEBR. 68504	
SECTION 1-3		
SEQUENCE	568	LOCATION 05331 HEUMANN DR
0845876	LISSOR, MARK A & SUE L	PATRICIAN HEIGHTS BLOCK 3
INSPTR	5411 HEUMANN DR	LOT 4
DC	LINCOLN, NE 68504	
SECTION 1-3		
SEQUENCE	569	LOCATION 05411 HEUMANN DR
0845868	SCHL, DAVID S & JOYCE M	PATRICIAN HEIGHTS BLOCK 3
INSPTR	5421 HEUMANN DR	LOT 3
DC	LINCOLN, NE 68504	
SECTION 1-3		
SEQUENCE	570	LOCATION 05421 HEUMANN DR
0845850	CLARK, OTIS L & HEDWIG	PATRICIAN HEIGHTS BLOCK 3
INSPTR	625 ND 55	LOT 2
DC	LINCOLN, NEBR. 68504	
SECTION 1-3		
SEQUENCE	571	LOCATION 00825 ND 55 ST
0862061	BRADLEY, DALE D & SUSAN R	PALMER & BROOKS PLEASANT
INSPTR	6121 NW B	VIEW ADD TO UNIVERSITY
DC	LINCOLN, NE 68521	PLACE BLOCK 1 LOT 18
SECTION 1-3		PABRPLVI
SEQUENCE	573	Block 1 LOCATION 05066 STARR ST

6

56

53

TAX #	NAME AND ADDRESS	LEGAL
08&1952	BAVARS, PAUL K.	PALMER & BROOKS PLEASANT ✓
INSPTR	5017 HOLDREGE	VIEW ADD TO UNIVERSITY
DC	LINCOLN, NE 68507	PLACE BLOCK 1 LOT 7

SECTION 1-3

SEQUENCE	574	LOCATION	05017	HOLDREGE	ST
----------	-----	----------	-------	----------	----

PA BR PLVI
Block 1

06&1979	DICKINSON, JACK L & VIRGINIA R	PALMER & BROOKS PLEASANT ✓
INSPTR	% KELLEY, DONALD W &	VIEW ADD TO UNIVERSITY
DC	BESS-CONTI 1601 SKYLINE DR	PLACE BLOCK 1 LOT 9
	LINCOLN, NE 68506	EX 370.1 SQ FT IN N & W FOR

SECTION 1-3

SEQUENCE	575	LOCATION	05001	HOLDREGE	ST
----------	-----	----------	-------	----------	----

Block 1

1248648	L D H III	EAST CAMPUS SQUARE--AMENDED ✓
INSPTR	4130 SO 33 SUITE 204	FINAL PLAT
DC	LINCOLN, NE 68506	BLOCK 2 LOT 1 N150'

SECTION 1-3

SEQUENCE	577	LOCATION	01448	NO 48	ST
----------	-----	----------	-------	-------	----

EACASQAMPL

1248644	1400 NORTH 48TH STREET	EAST CAMPUS SQUARE--AMENDED ✓
INSPTR	PARTNERSHIP	FINAL PLAT
DC	MCGILL, STEVEN	BLOCK 2 LOT 1 EX N150'
	SO 96 OMAHA, NE 68114	

SECTION 1-3

SEQUENCE	578	LOCATION	01400	NO 48	ST
----------	-----	----------	-------	-------	----

% 616

1227461	KEN'S LIQUOR, INC	EAST CAMPUS SQUARE--AMENDED ✓
INSPTR	1350 NO 48	FINAL PLAT
DC	LINCOLN, NE 68504	BLOCK 3 LOT 1 EX 5140'

SECTION 1-3

SEQUENCE	579	LOCATION	01350	NO 48	ST
----------	-----	----------	-------	-------	----

FC

0574937	GUTSCHENRIETTER, MICHAEL &	EAST LAWN ADD TO UNIVERSITY ✓
INSPTR	SANDRA	PLACE LOTS 17 & 18
DC	6500 MONTICELLO	
	LINCOLN, NE 68510	

SECTION 1-3

SEQUENCE	580	LOCATION	05105	HOLDREGE	ST
----------	-----	----------	-------	----------	----

EALARDUNPL

NO BOOK

6

57

57

TAX #	NAME AND ADDRESS	LEGAL
0574945	SHANE, DANIEL L	EAST LAWN ADD TO UNIVERSITY ✓
INSPTR	5102 STARR ST	PLACE LOTS 19 & 20
DC	LINCOLN, NE 68505	EALPHADUNPL
SECTION 1-3		NO 5102
SEQUENCE	581	LOCATION 05102 STARR ST
0574988	HOBSTETLER, KARL D &	EAST LAWN ADD TO UNIVERSITY ✓
INSPTR	SAWICKI, MARY A	PLACE LOTS 27 & 28
DC	5134 STARR ST	"
	LINCOLN, NE 68504	"
SECTION 1-3		
SEQUENCE	582	LOCATION 05134 STARR ST
0685053	KIENE, MAXINE M & MERVIN	HOLHE HOLLYWOOD HEIGHTS BLOCK 2 ✓
INSPTR	803 EL AVADO	854' & TRI ADD ON
DC	LINCOLN, NEBR. 68504	N BEING 2.5' ON W & 49' ON
		S LOT 7
SECTION 1-3		
SEQUENCE	584	LOCATION 00803 EL AVADO AVE
0687961	HOLM, MAXINE	HOLLYWOOD HEIGHTS BLOCK 1 ✓
INSPTR	816 EL AVADO	LOT 7
DC	LINCOLN, NEBR. 68504	Block 1
SECTION 1-3		
SEQUENCE	585	LOCATION 00816 EL AVADO AVE
0687979	VANACKEREN, DALE J	HOLLYWOOD HEIGHTS BLOCK 1 ✓
INSPTR	800 EL AVADO	LOT 8
DC	LINCOLN, NE 68504	Block 1
SECTION 1-3		
SEQUENCE	586	LOCATION 00800 EL AVADO AVE
0846163	PETRI, ROLAND T & VERNETTA E	PAHE PATRICIAN HEIGHTS BLK 4 LT ✓
INSPTR	811 MAHONEY DR	9 N64&1TNTN FT
DC	LINCOLN, NE 68504	OF E 32&3 TINTS FT & LT 10 N
		64&1 TINTH FT
SECTION 1-3		
SEQUENCE	587	LOCATION 00811 MAHONEY DR

6

58

55

TAX #	NAME AND ADDRESS	LEGAL
0846147	HAVLICEK, GORDON L	PATRICIAN HEIGHTS BLOCK 4 ✓
INSPTR	1301 SW 8	LOT 8
DC	LINCOLN, NE 68522	PAHE

SECTION 1-3

SEQUENCE	588	LOCATION	00819	MAHONEY	DR
----------	-----	----------	-------	---------	----

0846139	PARKER, WM JR & GAYLA M	PATRICIAN HEIGHTS BLOCK 4 ✓
INSPTR	825 MAHONEY	LOT 7
DC	LINCOLN, NE 68504	

SECTION 1-3

SEQUENCE	589	LOCATION	00825	MAHONEY	DR
----------	-----	----------	-------	---------	----

0846121	ZIER, WILLIAM J & VALLENJOY	PATRICIAN HEIGHTS BLOCK 4 ✓
INSPTR	635 MAHONEY DR	LOT 6
DC	LINCOLN, NEBR. 68504	

SECTION 1-3

SEQUENCE	590	LOCATION	00835	MAHONEY	DR
----------	-----	----------	-------	---------	----

0846091	MILLER, RUSTY A & CONNIE K	PATRICIAN HEIGHTS BLOCK 4 ✓
INSPTR	721 MAHONEY DR	LOT 3
DC	LINCOLN, NE 68504	

SECTION 1-3

SEQUENCE	591	LOCATION	00821	MAHONEY	DR
----------	-----	----------	-------	---------	----

0846082	WELLS, STEVEN L & SANDRA S	PATRICIAN HEIGHTS BLOCK 4 ✓
INSPTR	931 MAHONEY DR.	LOT 2
DC	LINCOLN, NEBR 68504	

SECTION 1-3

SEQUENCE	592	LOCATION	00931	MAHONEY	DR
----------	-----	----------	-------	---------	----

0845752	DESCH, DONALD RAY & MILDRED J	PATRICIAN HEIGHTS BLK 2 ALL ✓
INSPTR	5240 HEUMANN	LT 14 & LT 15
DC	LINCOLN, NEBR. 68504	W7

SECTION 1-3

SEQUENCE	593	LOCATION	05240	HEUMANN	DR
----------	-----	----------	-------	---------	----

6

59

56

TAX # 0845779
INSPTR KUSHULINSKI, TOM & KATERINA
DC 5310 HEUMANN DR
LINCOLN, NEBR. 68504

LEGAL
PATRICIAN HEIGHTS BLK 2 LT ✓
16 E42' & LT 17
W 10 1/2 FT

SECTION 1-3

PAHC

SEQUENCE 595

LOCATION 05310 HEUMANN DR

0845795 CRAREN, EDWARD J & SHIRLEY A
INSPTR 5420 HEUMANN DR.
DC LINCOLN, NEBR. 68504

PATRICIAN HEIGHTS BLK 2 LT ✓
16 E42' LT 17
W 10 1/2

SECTION 1-3

SEQUENCE 596

LOCATION 05335 HEUMANN DR

0845811 BAYS, WM C & CYNTHIA L
INSPTR 5420 HEUMANN DR
DC LINCOLN, NEBR. 68504

PATRICIAN HEIGHTS BLK 2 LT ✓
20 E48' & LT 21
W2' EX 19 & W.2 LT 22

SECTION 1-3

SEQUENCE 597

LOCATION 05420 HEUMANN DR

0845807 HUBBARD, DANNY D & MARGARET A
INSPTR 5420 HEUMANN DR
DC LINCOLN, NE 68504

PATRICIAN HEIGHTS BLK 2 EX ✓
W2' & EX N 2'
LT 22

SECTION 1-3

SEQUENCE 598

LOCATION 05430 HEUMANN DR

0845825 BRADY, GAIL N & DONNA L
INSPTR 541 N 25
DC LINCOLN, NEBR. 68504

PATRICIAN HEIGHTS BLK 2 EX ✓
N4' & 861 EX
W2' L21 & N2 EX W2 LT 22

SECTION 1-3

SEQUENCE 599

LOCATION 00911 ND 55 ST

0862231 BRINKMAN, LEO
INSPTR 1320 ND 53 ST
DC LINCOLN, NE 68504

PABRPLVI

PALMER & BROOKS PLEASANT
VIEW ADD TO UNIVERSITY
PLACE BLOCK 3 LOTS 1
THRU 5

SECTION 1-3

SEQUENCE 605

LOCATION 05049 DUDLEY ST

7

60

57

TAX #	NAME AND ADDRESS	LEGAL
0862266	WYLIE, ELIZABETH CLARA	PALMER & BROOKS PLEASANT ✓
INSPTR	5011 DUDLEY	VIEW ADD TO UNIVERSITY
DC	LINCOLN, NEBR. 68504	PLACE BLOCK 3 LOTS 8 & 9
SECTION 1-3		P&B&P&V
SEQUENCE	506	LOCATION 05011 DUDLEY ST
0862070	PIEPERILL, MARILYNN J	PALMER & BROOKS PLEASANT ✓
INSPTR	5067 STARR	VIEW ADD TO UNIVERSITY
DC	LINCOLN, NEBR. 68504	PLACE BLOCK 2 LOT 1
SECTION 1-3		
SEQUENCE	607	LOCATION 05067 STARR ST
0862088	RETZLAFF, WALTER H & GUSSIE D	PALMER & BROOKS PLEASANT ✓
INSPTR	5059 STARR	VIEW ADD TO UNIVERSITY
DC	LINCOLN, NE 68504	PLACE BLOCK 2 LOT 2
SECTION 1-3		
SEQUENCE	608	LOCATION 05059 STARR ST
0862100	DRESSSELHAUS, HAROLD E &	PALMER & BROOKS PLEASANT ✓
INSPTR	CHRISTINE	VIEW ADD TO UNIVERSITY
DC	5043 STARR	PLACE BLOCK 2 LOT 4
SECTION 1-3		
SEQUENCE	609	LOCATION 05043 STARR ST
0862126	SEIDEL, PATRICK E & RUTH ELLEN	PALMER & BROOKS PLEASANT ✓
INSPTR	5027 STARR ST	VIEW ADD TO UNIVERSITY
DC	LINCOLN, NE 68504	PLACE BLOCK 2 LOT 6
SECTION 1-3		
SEQUENCE	611	LOCATION 05027 STARR ST
0862134	FESLER, HARLEY L. & ELVA	PALMER & BROOKS PLEASANT ✓
INSPTR	5019 STARR	VIEW ADD TO UNIVERSITY
DC	LINCOLN, NEBR. 68504	PLACE BLOCK 2 LOT 7
SECTION 1-3		
SEQUENCE	612	LOCATION 05019 STARR ST

60

61

55

TAX # 0862142
NAME AND ADDRESS HANSEN, WILLIAM & LINNIE I
INSPTR 5011 STARR
DC LINCOLN, NE 68504

LEGAL PALMER & BROOKS PLEASANT
VIEW ADD TO UNIVERSITY
PLACE BLOCK 2 LOT 8

PABRPLVI

SECTION 1-3

SEQUENCE 613 LOCATION 05011 STARR ST

0862169 POWELL, ROY FRANCIS &
INSPTR DINDY LYNN STUEFER
DC 5006 DUDLEY
LINCOLN, NE 68504

PALMER & BROOKS PLEASANT
VIEW ADD TO UNIVERSITY
PLACE BLOCK 2 LOTS 10
& 11

SECTION 1-3

SEQUENCE 615 LOCATION 05006 DUDLEY ST

0862177 HANNA, LESLIE D & DOUBLAS D
INSPTR 5018 DUDLEY
DC LINCOLN, NE 68504

PALMER & BROOKS PLEASANT
VIEW ADD TO UNIVERSITY
PLACE BLOCK 2 LOT 12

SECTION 1-3

SEQUENCE 616 LOCATION 05018 DUDLEY ST

0608215 DRAVER, LAWRENCE D & MARGARET
INSPTR 231 SANTA MONICA
DC LINCOLN, NEBR. 68504

HOLHE

HOLLYWOOD HEIGHTS BLOCK 3
LOT 7

SECTION 1-3

SEQUENCE 618 LOCATION 00831 SANTA MONICA AVE

0688151 DOWERS, DONALD L & HELEN M
INSPTR 937 SANTA MONICA
DC LINCOLN, NE 68504

HOLLYWOOD HEIGHTS BLOCK 3
LOT 1

SECTION 1-3

SEQUENCE 621 LOCATION 00937 SANTA MONICA AVE

0688070 OWEN, CHARLES & SHIRLEY
INSPTR 800 SANTA MONICA
DC LINCOLN, NEBR. 68504

HOLLYWOOD HEIGHTS BLOCK 2
LOT 9

SECTION 1-3

SEQUENCE 622 LOCATION 00800 SANTA MONICA AVE

9

68

59

TAX #	NAME AND ADDRESS	LEGAL
0686134 INSPTR DC	KINKEVICH, THOMAS E & VIRGINIA 925 SANTA MONICA LINCOLN, NEBR. 68504	HOLLYWOOD HEIGHTS BLOCK 22- LOT 15 <i>HOLHE</i>
SECTION 1-3		
SEQUENCE	627	LOCATION 00926 SANTA MONICA AVE
0687907 INSPTR DC	FOREMAN, DONALD F & AMELIA H 935 EL AVADO LINCOLN, NE 68504	HOLLYWOOD HEIGHTS BLOCK 2 ✓ LOT 1
SECTION 1-3		
SEQUENCE	628	LOCATION 00935 EL AVADO AVE
0687901 INSPTR DC	LINCOLN GOSPEL CHAPEL 936 EL AVADO AVE LINCOLN, NE 68504	HOLLYWOOD HEIGHTS LOT 1 B1 ✓ EXEMPT <i>Block 1</i>
SECTION 1-3		
SEQUENCE	629	LOCATION 00936 EL AVADO AVE
0686074 INSPTR DC	HOLLURE, MARY LDU X DALL REAL ESTATE CO 4444 D LINCOLN, NE 68510	PATRICIAN HEIGHTS BLOCK 4 ✓ LOT 1 <i>PAHE</i>
SECTION 1-3		
SEQUENCE	630	LOCATION 05141 WILSHIRE BLV
0688011 INSPTR DC	RIPA, LUMIR E & LOUISE A 901 EL AVADO LINCOLN, NEBR. 68504	HOLLYWOOD HEIGHTS BLOCK 2 ✓ LOT 4
SECTION 1-3		
SEQUENCE	631	LOCATION 00901 EL AVADO AVE
0687936 INSPTR DC	JAROS, JAMES J. & MARY 900 EL AVADO LINCOLN, NEBR. 68504	HOLLYWOOD HEIGHTS BLOCK 1 ✓ LOT 4 <i>Block 1</i>
SECTION 1-3		
SEQUENCE	632	LOCATION 00900 EL AVADO AVE

6

68

TAX # 0687944
NAME AND ADDRESS LARCHACK, STANLEY & THEODORA C
INSPTR 828 EL AVADO
DC LINCOLN, NE 68504

LEGAL HOLHE HOLLYWOOD HEIGHTS BLOCK 1
LOT 5
Block 1

SECTION 1-3

SEQUENCE 635 LOCATION 00826 EL AVADO AVE

0647110 ADAMS, MICHAEL E. & BETTY
INSPTR 621 NO. 55TH ST.
DC LINCOLN, NEBR. 68504

HAWO HAPPY HOLLOW ADD BLK 1 LT 7 &
87' & ALL LT 8
Block 1

SECTION 1-3

SEQUENCE 636 LOCATION 00621 NO 56 ST

0647120 ANDERSON, AVERY D & CHRISTINE
INSPTR 611 NO 56
DC LINCOLN, NE 68504

HAPPY HOLLOW ADD BLOCK 1
LOT 9
Block 1

SECTION 1-3

SEQUENCE 636 LOCATION 00611 NO 56 ST

0647136 JENSEN, RALPH C & ELEANOR M
INSPTR 5540 T
DC LINCOLN, NE 68504

HAPPY HOLLOW ADD BLOCK 1
LOT 10
Block 1

SECTION 1-3

SEQUENCE 637 LOCATION 05540 T ST

0647152 MORROW, RAYMOND E & BETTY J
INSPTR 600 NO 55TH
DC LINCOLN, NEBR. 68504

HAPPY HOLLOW ADD BLOCK 1
LOT 12
Block 1

SECTION 1-3

SEQUENCE 638 LOCATION 00600 NO 55 ST

0647207 JOHNSON, DALE E & RUBY V
INSPTR 720 NO 55
DC LINCOLN, NEBR. 68504

HAPPY HOLLOW ADD BLK 1 LT 1
17 N 17&1 TENTH &
LT 18 S45&9 TENTH FT
Block 1

SECTION 1-3

SEQUENCE 639 LOCATION 00720 NO 55 ST

6

64

61

TAX # NAME AND ADDRESS
0647570 WILSON, VINCE J & DEBRA R
INSPTR 720 NO 54
DC LINCOLN, NE 68504

HAHO LEGAL
HAPPY HOLLOW ADD BLOCK 2
LOT 36

SECTION 1-3

SEQUENCE 641 LOCATION 00720 NO 54 ST

0647543 JONES, WM S JR & CAROLYN A
INSPTR 640 NO 54
DC LINCOLN, NE 68504

HAPPY HOLLOW ADD BLOCK 2
LOT 33

SECTION 1-3

SEQUENCE 643 LOCATION 00640 NO 54 ST

0647535 THOMPSON, JANET K
INSPTR 630 NO 54
DC LINCOLN, NE 68504

HAPPY HOLLOW ADD BLOCK 2
LOT 32

SECTION 1-3

SEQUENCE 644 LOCATION 00630 NO 54 ST

0647471 BAATZ, FRANCINE S & MONTE A
INSPTR 520 NO 54
DC LINCOLN, NE 68504

HAPPY HOLLOW ADD BLOCK 2
LOT 26

SECTION 1-3

SEQUENCE 650 LOCATION 00520 NO 54 ST

0647434 JOHNSON, RANDALL L & DIXIE L
INSPTR 5410 S ST
DC LINCOLN, NE 68504

HAPPY HOLLOW ADD BLOCK 2
LOT 24

SECTION 1-3

SEQUENCE 652 LOCATION 05410 S ST

0647381 WHITE, RALPH R
INSPTR 7150 SO ELDORA DR
DC LINCOLN, NE 68505

HAPPY HOLLOW ADD
BLK 2 LOT 17

SECTION 1-3

SEQUENCE 657 LOCATION 00521 NO 56 ST

1/6

65

62

TAX # NAME AND ADDRESS
0647373 MAHONEY, PATRICIA D
INSPTR 5545 T ST
DC LINCOLN, NE 68504

HAWO

LEGAL
HAPPY HOLLOW ADD BLOCK 2
LOT 16

SECTION 1-3

SEQUENCE 658 LOCATION 05545 T ST

0647331 GROW, DON A & RAMONA R
INSPTR 5509 T ST
DC LINCOLN, NE 68504

HAPPY HOLLOW ADD BLOCK 2
LDT 12

SECTION 1-3

SEQUENCE 659 LOCATION 05509 T ST

0647314 ZEPLIN, JAMES T & JEAN A
INSPTR 601 NO 55
DC LINCOLN, NE 68504

HAPPY HOLLOW ADD BLOCK 2
LDT 10 & VACATED 10'
WALKWAY ADJACENT TO
THE SOUTH

SECTION 1-3

SEQUENCE 660 LOCATION 00601 NO 55 ST

0647306 WEST, BURT E & WILLA M
INSPTR 611 NO 55
DC LINCOLN, NEBR. 68504

HAPPY HOLLOW ADD BLK 2 LT 8
SO 7' & ALL LT9

SECTION 1-3

SEQUENCE 661 LOCATION 00611 NO 55 ST

0647269 EBELER, ERNEST F & MABEL M
INSPTR ELNWOOD, NE 68349
DC

HAPPY HOLLOW ADD BLK 2 LT 4
S 39' &
LT 5 N 24 FT

SECTION 1-3

SEQUENCE 662 LOCATION 00715 NO 55 ST

0647250 ANDERSON, ROBERT L. & LINDA M
INSPTR 725 NO 55
DC LINCOLN, NE 68504

HAPPY HOLLOW ADD BLK 2 LT 3
S 47 FT &
LT 4 N 16'

SECTION 1-3

SEQUENCE 663 LOCATION 00725 NO 55 ST

6

66

63

TAX # NAME AND ADDRESS
0647241 FETRI, EDGAR & BEVERLY
INSPTR 735 NO 55
DC LINCOLN, NE 68504

HAHO

LEGAL
HAPPY HOLLOW ADD BLK 2 ALL ✓
LT2 & LT3 NOFT

SECTION 1-3

SEQUENCE 664 LOCATION 00735 NO 55 ST

0647233 SEARLES, JACK E
INSPTR 5433 VINE
DC LINCOLN, NE 68504

HAPPY HOLLOW ADD BLOCK 2 ✓
LOT 1

SECTION 1-3

SEQUENCE 665 LOCATION 05435 VINE ST

0647225 BOUSSELOT, JACK J & PATRICIA A
INSPTR 5501 VINE
DC LINCOLN, NE 68504

HAPPY HOLLOW ADD BLOCK 1 ✓
LOT 20

SECTION 1-3

SEQUENCE 666 LOCATION 05501 VINE ST

0647079 LYBARDER, WALTER R
INSPTR 2821 NO 6 RR 15
DC LINCOLN, NE 68521

HAPPY HOLLOW ADD BLK 1 LT 5 ✓
S 29' &
LT 6 N 36'

SECTION 1-3

SEQUENCE 669 LOCATION 00641 NO 56 ST

0515210 SCHAPPAUGH, STEVEN D
INSPTR 5105 ORCHARD
DC LINCOLN, NE 68504

CAHE

CAPITOL HEIGHTS SUB 15 16 & ✓
17 T F BARNES
SUB LOT 4
No Block

SECTION 1-3

SEQUENCE 670 LOCATION 05105 ORCHARD ST

0516244 WORSTER, GARY T
INSPTR 5131 ORCHARD
DC LINCOLN, NEBR. 68504

CAPITOL HEIGHTS SUB 15 16 & ✓
17 T F BARNES
SUB LOT 7
No Block

SECTION 1-3

SEQUENCE 673 LOCATION 05131 ORCHARD ST

0

67

64

TAX #	NAME AND ADDRESS	LEGAL
0516261	BOWLAND, HOWARD E & KAREN L	CAPITOL HEIGHTS SUB 15 16 &
INSPTR	5143 ORCHARD	17 T F BARNES
DC	LINCOLN, NE 68505	SUB LOT 7 ✓
SECTION 1-3		NO BLDG
SEQUENCE	675	LOCATION 05143 ORCHARD ST
0516473	GREENE, DALE W & LEAH	CAPITOL HEIGHTS SUB 15 16 &
INSPTR	1101 NO 51	17 T F BARNES SUB:
DC	LINCOLN, NE 68504	LOTS 32 & 33 & N1/2 VAC Y
SECTION 1-3		ST ADJ TO THE W145' OF LT 33 ✓
SEQUENCE	677	LOCATION 01101 NO 51 ST
0516635	BASKINS, ROBERT L.	CAPITOL HEIGHTS SUB 15 16 &
INSPTR	1019 NO 51ST	17 T F BARNES
DC	LINCOLN, NEBR. 68504	SUB LOT 49 ✓
SECTION 1-3		
SEQUENCE	678	LOCATION 01019 NO 51 ST
0547237	FRANKS, KENNETH L & ROSEMARY	CONES
INSPTR	5615 L	CONES SUB PT LTS 9 & 10
DC	LINCOLN, NE 68510	BARNES SUB SE1/4
SECTION 1-3		NE1/4 20-10-7:W9' LOT 3 &
SEQUENCE	684	E42' LOT 4 BLOCK 3 ✓
0942961	MILLER, LARRY (1/2 INT) &	SUAL
INSPTR	RYAN, ROBERT L (1/2 INT)	SUNNYSIDE ACRES BLOCK 03
DC	1425 NO 59	LOT 4 ✓
SECTION 1-3		
SEQUENCE	687	LOCATION 01425 NO 59 ST
0942944	MUNDT, DENNIS D & MARLENE J	SUNNYSIDE ACRES BLOCK 3 LOT
INSPTR	6425 LEXINGTON	2 ✓
DC	LINCOLN, NE 68505	
SECTION 1-3		
SEQUENCE	688	LOCATION 05825 HOLDREGE ST

68

TAX # NAME AND ADDRESS LEGAL
0942791 SNYDER, MICHAEL & CHRISTINA SUNNYSIDE ACRES BLOCK 02
INSPTR 1440 NO 59 ST LOT 4
DC LINCOLN, NEBR. 68505 ✓

SUNC

SECTION 1-3

SEQUENCE 689 LOCATION 01440 NO 59 ST

0942804 PETERS, ARNOLD JR & JO ELLEN SUNNYSIDE ACRES BLOCK 02
INSPTR 411 LAKEWOOD DR LOT 5
DC LINCOLN, NE 68510 ✓

SECTION 1-3

SEQUENCE 690 LOCATION 01430 NO 59 ST

0742847 SAMUELSON, CHARLES L & KATHRYN SUNNYSIDE ACRES BLOCK 02
INSPTR 3264 SO 17 LOT 9
DC LINCOLN, NE 68502 ✓

SECTION 1-3

SEQUENCE 692 LOCATION 01408 NO 59 ST

0942855 KARAVAS, ADAM S & ALEXANDRA SUNNYSIDE ACRES BLOCK 02
INSPTR HENNINGS, LARRY D & JEAN LOT 10
DC 230 LAKEWOOD ✓
LINCOLN, NE 68510

SECTION 1-3

SEQUENCE 693 LOCATION 01400 NO 59 ST

0942863 OCONNOR, STEVEN K & ROBIN L SUNNYSIDE ACRES BLOCK 02
INSPTR 5910 TANGEMAN TERRACE LOT 11
DC LINCOLN, NE 68505 ✓

SECTION 1-3

SEQUENCE 694 LOCATION 05910 TANGEMAN TER

0942871 PARROTT, MICHAEL D. & JOANN L. SUNNYSIDE ACRES BLOCK 02
INSPTR 5920 TANGEMAN TERRACE LOT 12
DC LINCOLN, NEBR. 68505 ✓

SECTION 1-3

SEQUENCE 695 LOCATION 05920 TANGEMAN TER

10

69)

66

TAX # NAME AND ADDRESS
0942929 JACKSON, JAMES D
INSPTR 425 50 24
DC LINCOLN, NE 68510

SUAC

LEGAL
SUNNYSIDE ACRES BLOCK 02
LOT 17

SECTION 1-3

SEQUENCE 596 LOCATION 01431 ND 60 ST

0942766 BENES, GREGORY V
INSPTR 7041 GARLAND
DC LINCOLN, NE 68505
SUNNYSIDE ACRES BLOCK 2 LOT 1

SECTION 1-3

SEQUENCE 697 LOCATION 05935 HOLDREGE ST

0942758 KLEIS, BEATRICE M
INSPTR 6520 SUMNER
DC LINCOLN, NEBR. 68506
SUNNYSIDE ACRES BLOCK 01
LOT 6

SECTION 1-3

SEQUENCE 699 LOCATION 01400 ND 60 ST

0943339 McEWEN, HOMER H & DOROTHY M
INSPTR 1401 ND 61ST STREET
DC LINCOLN, NEBR. 68505
SUNNYSIDE ACRES FIRST ADD
BLOCK 2 LOT 7

SUAC1

SECTION 1-3

SEQUENCE 700 LOCATION 01401 ND 61 ST

0834386 SMITH, DONALD D & DORIS
INSPTR 348 ORCUTT AVE EAST
DC LINCOLN, NEBR. 68504
ORAC
ORCUTT ACRES BLOCK 1 LOT 10

B/K1

SECTION 1-3

SEQUENCE 703 LOCATION 00348 E ORCUTT AVE

0834394 MAUEL, GRACE A
INSPTR 340 ORCUTT AVENUE E
DC LINCOLN, NEBR. 68504
ORCUTT ACRES BLOCK 1 LOT 11

SECTION 1-3

SEQUENCE 704 LOCATION 00340 E ORCUTT AVE

6

70

32

TAX # NAME AND ADDRESS LEGAL
0834416 BENKAVA, EALEN D & CHRISTINE K ORAC ORCUTT ACRES BLOCK 1 LOT 13
INSPTR 324 ORCUTT AVE EAST
DC LINCOLN, NE 68504

SECTION 1-3

SEQUENCE 705 LOCATION 00324 E ORCUTT AVE

0834424 DIETZ, JOHN JR & BETTY A ORCUTT ACRES BLOCK 1 LOT 14
INSPTR 310 ORCUTT AVE EAST
DC LINCOLN, NEBR. 68504

SECTION 1-3

SEQUENCE 706 LOCATION 00310 E ORCUTT AVE

0834451 EITMAN, MARVIN A & MARYANN ORCUTT ACRES BLOCK 1 LOT 21
INSPTR 5401 ORCUTT AVE SOUTH
DC LINCOLN, NEBR. 68504

SECTION 1-3

SEQUENCE 710 LOCATION 05401 SO ORCUTT AVE

0834505 ILG, CLIFFORD T & LEATA W ORCUTT ACRES BLOCK 1 LOT 22
INSPTR 301 ORCUTT AVE WEST
DC LINCOLN, NE 68504

SECTION 1-3

SEQUENCE 711 LOCATION 00301 W ORCUTT AVE

0834513 JOHNSON, EARL L & SHERAL I ORCUTT ACRES BLOCK 1 LOT 23
INSPTR 309 ORCUTT AVE WEST
DC LINCOLN, NEBR. 68504

SECTION 1-3

SEQUENCE 712 LOCATION 00309 W ORCUTT AVE

0834521 RICHARDS, LAWRENCE L & HELENE ORCUTT ACRES BLOCK 1 LOT 24
INSPTR 317 ORCUTT AVE WEST
DC LINCOLN, NE 68504

SECTION 1-3

SEQUENCE 713 LOCATION 00317 W ORCUTT AVE

6

71

LS

TAX #	NAME AND ADDRESS	LEGAL
0834530	YUILL, JOSEPHINE E	ORCUTT ACRES BLOCK 1 LOT 25
INSPTR	325 ORCUTT AVE WEST	
DC	LINCOLN, NEER. 68504	

ORAC

SECTION 1-3

SEQUENCE	714	LOCATION	00325 W ORCUTT	AVE
----------	-----	----------	----------------	-----

0834548	HANK, CAROL I	ORCUTT ACRES BLOCK 1 LOT 26
INSPTR	333 ORCUTT AVE WEST	
DC	LINCOLN, NEER. 68504	

SECTION 1-3

SEQUENCE	710	LOCATION	00333 W ORCUTT	AVE
----------	-----	----------	----------------	-----

0834572	SCHWARTZKOPF, EDWARD & DOROTHY	ORCUTT ACRES BLOCK 1 LOT 29
INSPTR	3901 SD 27TH UNIT 23	
DC	LINCOLN, NE 68502	

SECTION 1-3

SEQUENCE	717	LOCATION	00357 W ORCUTT	AVE
----------	-----	----------	----------------	-----

0844594	THORN, LARRY E & BETTY J	PARK VALLEY HEIGHTS BLOCK 4
INSPTR	5421 WILSHIRE BLVD	LOT 2
DC	LINCOLN, NE 68505	

PAVAHE

SECTION 1-3

SEQUENCE	720	LOCATION	05621 WILSHIRE	BLV
----------	-----	----------	----------------	-----

0844675	GOODWIN, VERNON W JR & DARLENE	PARK VALLEY HEIGHTS BLK 4
INSPTR	940 ND 56	LT 14 N 1' & LT
DC	LINCOLN, NE 68504	15 S 50'

PAVAHE

SECTION 1-3

SEQUENCE	724	LOCATION	00840 ND 56	ST
----------	-----	----------	-------------	----

0793183	FIRST NATIONAL BANK & TRUST CO	J B MILLERS SUB 20 10 7
INSPTR	% LADMAN, TERRY L	S128.59' N328.59'
DC	P.O. BOX 81008	E298.57' LOT 32
	LINCOLN, NE 68501	

MILL

SECTION 1-3

SEQUENCE	727	LOCATION	00201 ND 56	ST
----------	-----	----------	-------------	----

6

72

67

TAX # NAME AND ADDRESS
0834319 EICHER, D D & LUETTA M
INSPTR 1301 SO 58
DC LINCOLN, NE 68504

ORAC

LEGAL
ORCUTT ACRES BLOCK 1 LOT 3

SECTION 1-3

SEQUENCE 730 LOCATION 00325 NO 56 ST

0834327 JACKSON, KEITH J. ORCUTT ACRES BLOCK 1 LOT 4
INSPTR 333 NO 56
DC LINCOLN, NEBR. 68504

SECTION 1-3

SEQUENCE 731 LOCATION 00333 NO 56 ST

0834335 MCCINN, CONSTANCE M ORCUTT ACRES BLOCK 1 LOT 5
INSPTR 341 NO 56
DC LINCOLN, NE 68504

SECTION 1-3

SEQUENCE 732 LOCATION 00341 NO 56 ST

0834343 CAMPBELL, RANDY E ORCUTT ACRES BLOCK 1 LOT 6
INSPTR 347 NO 56
DC LINCOLN, NE 68504

SECTION 1-3

SEQUENCE 733 LOCATION 00347 NO 56 ST

0834351 MARVEL, ROBERT JESS & ORCUTT ACRES BLOCK 1 LOT 7
INSPTR BRENDA LYNN
DC 353 NO 56
LINCOLN, NE 68504

SECTION 1-3

SEQUENCE 734 LOCATION 00353 NO 56 ST

0834360 ROESLER, LAWRENCE E. & FRANCES ORCUTT ACRES BLOCK 1 LOT 8
INSPTR 5540 N ST
DC LINCOLN, NE 68510

SECTION 1-3

SEQUENCE 735 LOCATION 05511 R ST

73

TAX CODE	NAME & ADDRESS	LEGAL
0724075 INSPTR DC	KIMCO ADDITION INC 3910 SOUTH ST LINCOLN, NE	IRREGULAR TRACT E 235 NW 21-10-7
SECTION 1-3		
SEQUENCE 737		LOCATION 05601 HOLDREGE ST FC
0724107 INSPTR DC	MISSOURI PACIFIC RAILROAD	IRREGULAR TRACTS RAILROAD RGN ACROSS SE 1/4 21-10-7 ✓
SECTION 1-3		
SEQUENCE 740		LOCATION E. OF 56TH STREET
0644209 INSPTR DC	BUTT, KENNETH A & NEOLA R 5600 WILSHIRE BLVD LINCOLN, NEBR.	PAYAHF Block 1 PARK VALLEY HEIGHTS BLOCK 1 LOT 14 ✓
SECTION 1-3		
SEQUENCE 741		LOCATION 05600 WILSHIRE BLV
0644161 INSPTR DC	SHEPPERDON, MEREL C & LOLA M 5640 WILSHIRE BLVD LINCOLN, NE	PARK VALLEY HEIGHTS BLOCK 1 LOT 10 ✓
SECTION 1-3		
SEQUENCE 743		LOCATION 05640 WILSHIRE BLV
0644080 INSPTR DC	BUTTON, LAVERNE H & CATHERINE 5830 WILSHIRE BLVD LINCOLN, NE	PARK VALLEY HEIGHTS BLOCK 1 LOT 1 LOT 2 E HALF ✓
SECTION 1-3		
SEQUENCE 747		LOCATION 05830 WILSHIRE BLV
0743798 INSPTR DC	EDWARDS, RUTH E 900 ND 59 LINCOLN, NE	KRUEGER Block 1 KRUEGER ADD BLOCK 1 LOT 7 ✓
SECTION 1-3		
SEQUENCE 748		LOCATION 00900 ND 59 ST

6

7.4

71

TAX #	NAME AND ADDRESS	LEGAL
0743763	KRUEGER, OTTO H & LILLIE M	KRUEGER ADD BLOCK 1 LOT 4
INSPTR	830 ND 59	
DC	LINCOLN, NE 68505	KRUEGER

SECTION 1-3

SEQUENCE	749	LOCATION	00830 ND 59	ST
----------	-----	----------	-------------	----

0743739	FELLERS, ARTHUR R & WILMA P	KRUEGER ADD BLOCK 1 LOT 1
INSPTR	5700 VINE	
DC	LINCOLN, NE 68505	

SECTION 1-3

SEQUENCE	750	LOCATION	05900 VINE	ST
----------	-----	----------	------------	----

0844284	SAALFELD, MELVIN W & SHARON A	PARK VALLEY HEIGHTS BLOCK 2
INSPTR	5840 VINE	LOT 9 SD 70
DC	LINCOLN, NE 68505	PAVANE

SECTION 1-3

SEQUENCE	754	LOCATION	05840 VINE	ST
----------	-----	----------	------------	----

0844275	SPAHN, LEONARD J & THERESSA	PARK VALLEY HEIGHTS BLK 2
INSPTR	811 ND 59	ALL LT 8 &
DC	LINCOLN, NE 68505	N5' LT 9

SECTION 1-3

SEQUENCE	755	LOCATION	00811 ND 59	ST
----------	-----	----------	-------------	----

0844250	NIEBUHR, GERHARD & BISELA	PARK VALLEY HEIGHTS BLOCK 2
INSPTR	825 N 59	LOT 5 S 46 FT
DC	LINCOLN, NEBR. 68505	LOT 6 N 55 FT

SECTION 1-3

SEQUENCE	756	LOCATION	00825 ND 59	ST
----------	-----	----------	-------------	----

0844233	TRAUDT, HELEN R	PARK VALLEY HEIGHTS BLOCK 2
INSPTR	901 N 59	LOT 3 & N10' LOT 4
DC	LINCOLN, NE 68505	

SECTION 1-3

SEQUENCE	757	LOCATION	00901 ND 59	ST
----------	-----	----------	-------------	----

6

75

72

TAX #	NAME AND ADDRESS	LEGAL
0844225	ERWAY, VIOLET C	PARK VALLEY HEIGHTS BLOCK 2
INSPTR	911 N 57	LOT 2
DC	LINCOLN, NE 68505	

PAVAHE

SECTION 1-3

SEQUENCE	758	LOCATION	00911 NO 59	ST
----------	-----	----------	-------------	----

0844217	STROGEM, CYNTHIA J	PARK VALLEY HEIGHTS BLOCK 2
INSPTR	5835 WILSHIRE	LOT 1
DC	LINCOLN, NE 68505	

SECTION 1-3

SEQUENCE	759	LOCATION	05635 WILSHIRE	BLV
----------	-----	----------	----------------	-----

0844373	WERN, ARTHUR J & FRANCES G	PARK VALLEY HEIGHTS BLOCK 2
INSPTR	5801 WILSHIRE BLVD	LOT 18
DC	LINCOLN, NE 68505	

SECTION 1-3

SEQUENCE	760	LOCATION	05601 WILSHIRE	BLV
----------	-----	----------	----------------	-----

0844365	WICHER, E GLEN	PARK VALLEY HEIGHTS BLOCK 2
INSPTR	% ERUSE, MICHAEL & SUSAN-CONT	LOT 17
DC	9527 LAKEHORE DR RT.4	
	MANHATTAN, KS 66502	

SECTION 1-3

SEQUENCE	761	LOCATION	00910 NO 58	ST
----------	-----	----------	-------------	----

0844360	FITZWATER, PAUL H & VELMA B	PARK VALLEY HEIGHTS BLOCK 3
INSPTR	940 NO 57	LOT 17
DC	LINCOLN, NE 68505	

SECTION 1-3

SEQUENCE	769	LOCATION	00940 NO 57	ST
----------	-----	----------	-------------	----

0488452	REITH, MERLIN L	HOLLYWOOD HEIGHTS BLOCK 4
INSPTR	2772 SO 39	LOT 11
DC	LINCOLN, NE 68506	

HOLHE

SECTION 1-3

SEQUENCE	771	LOCATION	00800 HOLLYWOOD	AVE
----------	-----	----------	-----------------	-----

6

76

73

TAX # 0688371
INSPTR 917 LA BREA
DC LINCOLN, NE 68504

LEGAL
HOLME HOLLYWOOD HEIGHTS BLOCK 4
LOT 3

SECTION 1-3

SEQUENCE 778 LOCATION 00917 LA BREA AVE

0688347 THEISEN, STEVEN A & SALLY H
INSPTR 935 LABREA
DC LINCOLN, NE 68504

HOLLYWOOD HEIGHTS BLOCK 3
LOT 20

SECTION 1-3

SEQUENCE 782 LOCATION 00936 LA BREA AVE

0845531 WIENEKE, JANICE A
INSPTR 5310 WILSHIRE BLVD.
DC LINCOLN, NE 68504

PAHE PATRICIAN HEIGHTS BLOCK 1
LOT 5

SECTION 1-3

SEQUENCE 790 LOCATION 05310 WILSHIRE BLV

0845540 HOLLATZ, DANIEL H.
INSPTR 8100 WOODBERRY DR
DC LINCOLN, NE 68523

PATRICIAN HEIGHTS BLOCK 1
LOT 6

SECTION 1-3

SEQUENCE 791 LOCATION 05308 WILSHIRE BLV

0845574 BRIDGER, DAVID E
INSPTR 5226 WILSHIRE BLVD
DC LINCOLN, NE 68504

PATRICIAN HEIGHTS BLK 1 W2'
LOT 8 & ALL LOT 9 & E2' LOT
10

SECTION 1-3

SEQUENCE 792 LOCATION 05226 WILSHIRE BLV

0845582 PARKE, EUGENE H & PAULINE P
INSPTR 5210 WILSHIRE BLVD
DC LINCOLN, NE 68504

PATRICIAN HEIGHTS BLOCK 1
LOT 10 W 53

SECTION 1-3

SEQUENCE 793 LOCATION 05210 WILSHIRE BLV

6

77

74

TAX # 0845391
INSPTR FUGHT, ROBERT A & ELIZABETH A
DC 5200 WILSHIRE BLVD
LINCOLN, NE 68504

LEGAL
PATRICIAN HEIGHTS BLOCK 1
LOT 11
PANE

SECTION 1-3

SEQUENCE 794 LOCATION 05200 WILSHIRE BLV

0683843 CORWING, FRANK M & LINDA C
INSPTR 4920 WILSHIRE BLVD
DC LINCOLN, NE 68504

HOLHE HOLLYWOOD HEIGHTS BLOCK 6
LOT 16

SECTION 1-3

SEQUENCE 798 LOCATION 04920 WILSHIRE BLV

0683860 WITTMAN BROTHERS LTD
INSPTR Z TRUST DEPT UNION BANK
DC PO BOX 6155
LINCOLN, NE 68506

HOLLYWOOD HEIGHTS BLOCK 6
LOT 20 &
E 56' LOT 21 BLK 6

SECTION 1-3

SEQUENCE 800 LOCATION 04830 WILSHIRE BLV

0685878 WITTMAN BROTHERS, LTD.
INSPTR UNION BANK & TRUST - TRUST
DC DEP. O. BOX 6155
LINCOLN, NE 68506

HOLLYWOOD HEIGHTS LOT 21 EX
E 56' BLK 6

SECTION 1-3

SEQUENCE 801 LOCATION 00930 NO 48 ST
WENDY'S

0456845 MINLINER CORPORATION
INSPTR 2555 DO 48 ST
DC LINCOLN, NE 68506

BANE BARNES ADD TO NEWMAN
N151.3' S426.3' E84' W150'
LOT B

SECTION 1-3

SEQUENCE 803 LOCATION 00840 NO 48 ST

0456829 ZAGER, BARRY L & JUDITH A
INSPTR 810 NO 48
DC LINCOLN, NE 68504

BARNES ADD TO NEWMAN EX RD
N65FT S175FT W150FT E OF E
LINE OF 48TH ST
LOT B

SECTION 1-3

SEQUENCE 804 LOCATION 00810 NO 48 ST

NO BLOCK

6

78

75

TAX #	NAME AND ADDRESS	LEGAL
0456608	GUNCLING, THOMAS W & CONNIE J	BARNES ADD TO NEWMAN BLOCK
INSPTR	3251 PLEASANT HILL RD	1
DC	LINCOLN, NE 68502	850' N108.4' E124.8' LOT 1
SECTION 1-3		01001
SEQUENCE	808	LOCATION 00963 ND 56 ST
0456616	LORENZEN, RICHARD H & JEANNE M	BARNES ADD TO NEWMAN BLOCK
INSPTR	751 N 56TH	1 LOT 1 S 39
DC	LINCOLN, NEBR. 68504	OF E 124 & 9 TINTS LOT 2 N
SECTION 1-3		11
		OF E 124 & 8 TINTS
SEQUENCE	809	LOCATION 00951 ND 56 ST
0456632	WEIDEMAN, NORMAN A & SHARON J	BARNES ADD TO NEWMAN BLOCK
INSPTR	941 N 56	1 LOT 2
DC	LINCOLN, NE 68504	S 63 OF N 74 OF E 124 & 8
SECTION 1-3		TINTS
SEQUENCE	810	LOCATION 00941 ND 56 ST
0456705	MANHART, BERNADETTE M	BARNES ADD TO NEWMAN BLOCK
INSPTR	6231 FLEETWOOD DR	1
DC	LINCOLN, NE 68516	S19' E124' LOT 2 & N31'
SECTION 1-3		E124.8' LOT 3
SEQUENCE	811	LOCATION 00921 ND 56 ST
0456713	GAYED, RISK R & DOBBIE JEAN	BARNES ADD TO NEWMAN BLOCK
INSPTR	525 ND 48	1 52' OF E1/2 LOT 3 &
DC	LINCOLN, NE 68504	N48' E1/2 LOT 4
SECTION 1-3		
SEQUENCE	813	LOCATION 00831 ND 56 ST
0456781	CHURCH OF CHRIST OF LINCOLN	BARNES ADD TO NEWMAN BLOCK
INSPTR	5640 VINE	01 LOT 5 E 1/2
DC	LINCOLN, NEBR. 68505	
SECTION 1-3		
SEQUENCE	814	LOCATION 08520 VINE ST

79

74

TAX # NAME AND ADDRESS
0456797 FENTON, MARK J & KATHLEEN A
INSPTR 8910 VINE
DC LINCOLN, NE 68504

BANE

LEGAL
BARNES ADD TO NEWMAN BLOCK
1
E64' OF W124' OF S91' LOT 5

SECTION 1-3

Block 1

SEQUENCE 815 LOCATION 05510 VINE ST

0456772 BARNEY, ARVID E
INSPTR 800 NO 55
DC LINCOLN, NE 68504

BARNES ADD TO NEWMAN BLOCK
1 LOT 5
W 60 OF 50 91

SECTION 1-3

SEQUENCE 816 LOCATION 00800 NO 55 ST

0456802 RANDALL, JOHN M & DAWN E
INSPTR 810 NO 55
DC LINCOLN, NE 68504

BARNES ADD TO NEWMAN BLOCK
1 LOT 5 N45' W124'

SECTION 1-3

SEQUENCE 817 LOCATION 00810 NO 55 ST

0456730 COOK, ALICE E.
INSPTR 711 SO 42 ST
DC LINCOLN, NE 68510

BARNES ADD TO NEWMAN BLOCK
01
LOT 4 S56 OF N104 OF W124

SECTION 1-3

SEQUENCE 818 LOCATION 00830 NO 55 ST

0456721 HARTMAN, KATHERINE A
INSPTR 2445 JAMESON CT
DC LINCOLN, NE 68512

BARNES ADD TO NEWMAN BLOCK
1 S4' W124' LOT 3 &
N48' W124' LOT 4

SECTION 1-3

SEQUENCE 819 LOCATION 00836 NO 55 ST

0846180 GUITMEYER, GORDON K & DIANE L
INSPTR 4921 CRESTHAVEN
DC LINCOLN, NE 68516

PAHE1

PATRICIAN HEIGHTS FIRST ADD
BLOCK 1 LOT 1

SECTION 1-3

Block 1

SEQUENCE 820 LOCATION 00944 NO 55 ST

6

80

77

TAX #	NAME AND ADDRESS	LEGAL
0846210	BROCK, JAMES W & BARBARA L	PAGE 1 PATRICIAN HEIGHTS FIRST ADD
INSPTR	STURGEON, GEO W & JOANNE L	BLOCK 1 LOT 4
DC	5430 WILSHIRE	
	LINCOLN, NE 68504	
SECTION 1-3		
SEQUENCE	822	LOCATION 05430 WILSHIRE DR
0846220	SELLERS, ALLEN L & ELIZABETH	PATRICIAN HEIGHTS FIRST ADD
INSPTR	5420 WILSHIRE	BLOCK 1 LOT 5
DC	LINCOLN, NE 68504	
SECTION 1-3		
SEQUENCE	823	LOCATION 05420 WILSHIRE BLV
0845493	ZUHLKE, JERILYN L	PAGE PATRICIAN HEIGHTS BLOCK 1
INSPTR	5410 WILSHIRE BLVD	LOT 1
DC	LINCOLN, NE 68504	
SECTION 1-3		
SEQUENCE	824	LOCATION 05410 WILSHIRE BLV
0845507	MORANON, DARRELL F & MARILYN L	PATRICIAN HEIGHTS BLOCK 1
INSPTR	5400 WILSHIRE BLVD.	LOT 2
DC	LINCOLN, NE 68504	
SECTION 1-3		
SEQUENCE	825	LOCATION 05400 WILSHIRE BLV
0646229	STEPHENSON, CLIFFORD &	HAPL HANSON PLAZA BLOCK 2 LOT 4
INSPTR	FLORENCE	
DC	3935 SUMNER	
	LINCOLN, NE 68504	
SECTION 1-3		
SEQUENCE	826	LOCATION 01430 ND 53 ST
0646211	BEECHAM, JOHN B. & LAURA L.	HANSON PLAZA BLOCK 2 LOT 3
INSPTR	5311 HOLDREGE	
DC	LINCOLN, NEBR. 68504	
SECTION 1-3		
SEQUENCE	827	LOCATION 05311 HOLDREGE ST

6

81.

78

TAX # NAME AND ADDRESS
1024510 FLENING, MICHAEL S
INSPTR S249 HOLDREGE
DC LINCOLN, NEBR. 68504

LEGAL
Witt WITT & JUCKETTES REPLAT LOT
1

SECTION 1-3

SEQUENCE 828 LOCATION 05245 HOLDREGE ST

1024544 HORAK, JOSEPH JR & JANET L
INSPTR 132 NW HIGGS DR
DC PORT CHARLOTTE, FL 33752

WITT & JUCKETTES REPLAT LOT
4

SECTION 1-3

SEQUENCE 830 LOCATION 01401 NO 53 ST

1024552 MELDET, NORMAN L
INSPTR 1351 NO 53
DC LINCOLN, NE 68504

WITT & JUCKETTES REPLAT LOT
5

SECTION 1-3

SEQUENCE 831 LOCATION 01341 NO 53 ST

1024597 GREEN, ANNIS G & ALMA L
INSPTR 1311 N 53
DC LINCOLN, NEBR. 68504

Witt WITT & JUCKETTES REPLAT LOT
8

SECTION 1-3

SEQUENCE 832 LOCATION 01311 NO 53 ST

1024595 KELLEY, DONALD W & BESS J
INSPTR 1301 NO 53
DC LINCOLN, NEBR. 68504

WITT & JUCKETTES REPLAT LOT
9

SECTION 1-3

SEQUENCE 833 LOCATION 01301 NO 53 ST

1024607 SCHWARTING, LYLE S & NORMA
INSPTR 1231 NO. 53RD ST.
DC LINCOLN, NEBR. 68504

WITT & JUCKETTES REPLAT LOT
10

SECTION 1-3

SEQUENCE 834 LOCATION 01231 NO 53 ST

6

82

79

TAX #	NAME AND ADDRESS	LEGAL
1024617	KELLEY, DONALD W & BESS J	WITT & JUCKETTES REPLAT LOT
INSPTR	5742 MADISON	11
DC	LINCOLN, NE 68507	

WITJURE

No Bond

SECTION 1-3

SEQUENCE	835	LOCATION	01221 ND 53	ST
----------	-----	----------	-------------	----

1024633	SELL, JULIE & WIEDEMAN, MARK	WITT & JUCKETTES REPLAT LOT
INSPTR	1201 ND 53	13
DC	LINCOLN, NE 68504	

SECTION 1-3

SEQUENCE	836	LOCATION	01201 ND 53	ST
----------	-----	----------	-------------	----

1024641	BAIBLER, DENNIS D	WITT & JUCKETTES REPLAT LOT
INSPTR	2721 ND 74	14
DC	LINCOLN, NE 68507	

SECTION 1-3

SEQUENCE	837	LOCATION	01200 ND 52	ST
----------	-----	----------	-------------	----

0575160	CHURCH OF GOD IN THE STATE OF	EALARDUNPL
INSPTR	NEBR.	EAST LAWN ADD TO UNIVERSITY
DC	1305 ND. 52ND ST.	PLACE LOTS 65 THRU 72
	LINCOLN, NEBR. 68504	

No Bond

SECTION 1-3

SEQUENCE	848	LOCATION	01302 ND 52	ST
----------	-----	----------	-------------	----

0575101	WILTSE, DOUG & JEAN	EAST LAWN ADD TO UNIVERSITY
INSPTR	5103 STARR	PLACE LOTS 51 & 52
DC	LINCOLN, NE 68504	

SECTION 1-3

SEQUENCE	843	LOCATION	05103 STARR	ST
----------	-----	----------	-------------	----

0793132	I I INC, A CORP	MILL J G MILLERS SUB 20 10 7 8
INSPTR	6515 RAILROAD ST	301 & 5 INTS
DC	RAYTOWN, MD 64133	EX 65' S200' EX STR LOT 31
		& S 301 & 5
		TNTS' W298.35' LOT 32

SECTION 1-3

SEQUENCE	844	LOCATION	05300 D	ST
----------	-----	----------	---------	----

No Bond 6

83

80

TAX # NAME AND ADDRESS
0505081 ALESIO, ANTHONY
INSPTR XTONY&LUGI'S LIMIT
DC PARTNERSHIPATTN:JOE BUDA-2224
HANOVER CT LINCOLN, NE 68512

SECTION 1-3

SEQUENCE 846

BURLEIGH

LEGAL
BURLEIGH SUB L30 J B
MILLERS SUB S1/2
20-10-7 EX S178' L A & EX
S1117' L B & C
S150' EX 535' E66' L H &
S150' E 36' LOT 6
LOCATION 05140 0 ST
TONY & LUGIS REST.

0793108 J & A REAL ESTATE, INC
INSPTR PO BOX 30537
DC 5020 O
LINCOLN, NE 68503

SECTION 1-3

SEQUENCE 847

MILL

J B MILLERS SUB 20-10-7 W
143' E310' S166'
EX S6' L29 ✓

No Block

LOCATION 04900 0 ST

0793078 SUP, GALE & DERNICE
INSPTR 2464 WOODCREST
DC LINCOLN, NE 68502

SECTION 1-3

SEQUENCE 849

MILL

J B MILLERS SUB 20 10 7
N150' S300' E150'
W210' DR W210' S1/2 LOT 29
EX S150' & EX
W60' ✓

No Block

LOCATION 00140 NO 48 ST
FC

0792837 ARENA SKATE WORLD INC.
INSPTR 1530 SD 70 #202
DC LINCOLN, NE 68506

SECTION 1-3

SEQUENCE 851

J B MILLERS SUB (S1/2
20-10-7) LOT 20 S179.3'
W1/2 EX RD ✓

LOCATION 00300 NO 48 ST

0792799 ARMSTRONG, JEAN & PAUL V
INSPTR 366 N 48
DC LINCOLN, NE 68504

SECTION 1-3

SEQUENCE 852

J B MILLERS SUB (S1/2
20-10-7) LOT 20 N125' OF
W HALF EX RD ✓

LOCATION 00366 NO 48 ST

0792811 ROMERO, RON D & DOROTHY T
INSPTR 5517 WOODSTOCK
DC LINCOLN, NE 68512

SECTION 1-3

SEQUENCE 853

J B MILLERS SUB (S1/2
20-10-7) S 125' N 250'
W 1/2 EX RD & N 15' S 100'
N 350'
W 1/2 LOT 20 ✓

LOCATION 00360 NO 48 ST

47

84

81

TAX # 0792527
NAME AND ADDRESS U-HAUL OF NEBRASKA
INSPTR 2721 NO CENTRAL AVE
DC SUITE 700
PHOENIX, AZ 85004

MILL LEGAL
J G MILLERS SUB (S1/2 ✓
20-10-7) N200' EX W60' & EX
N17' & EX W226' S183'
N200' LOT 4

SECTION 1-3

SEQUENCE 856

LOCATION VACANT LOT, E OF 740 N. 48TH

0792471 DUBINSKY, SARGE S & DAYLE P
INSPTR ET AL
DC 6420 ROGERS CIR
LINCOLN, NE 68506

MILL J G MILLERS SUB S1/2 ✓
20-10-7: LOT 3

SECTION 1-3

SEQUENCE 857

LOCATION 05001 VINE ST

1537975 HANCOCK, ROBERT I & ANN
INSPTR 10730 PACIFIC STREET
DC SUITE 214
OMAHA, NE 68114

J G MILLERS SUB S1/2 ✓
20-10-7: S1/2 LOT
15 EX E30' & EX S7' & EX
W60'

SECTION 1-3

SEQUENCE 859

LOCATION 5300 "R" STREET

0834629 PARO, KENNETH L & LOIS M
INSPTR 324 ORCUTT AVE WEST
DC LINCOLN, NEBR. 68504

ORAC ORCUTT ACRES BLOCK 2 LOT 5 ✓

SECTION 1-3

SEQUENCE 861

LOCATION 00324 W ORCUTT AVE

0834637 LINEBERRY, ABRAHAM L & SANDRA
INSPTR 316 ORCUTT AVE WEST
DC LINCOLN, NE 68504

ORCUTT ACRES BLOCK 2 LOT 6 ✓

SECTION 1-3

SEQUENCE 862

LOCATION 00316 W ORCUTT AVE

0834653 PORTSCHE, ROBERT J SR & VICKI
INSPTR 5500 ORCUTT AVE SO
DC LINCOLN, NE 68504

ORCUTT ACRES BLOCK 2 LOT 8 ✓

SECTION 1-3

SEQUENCE 864

LOCATION 05500 50' ORCUTT AVE

6

85

82

TAX # NAME AND ADDRESS
0834661 DORF, MARVIN L.
INSPTR 301 ORCUTT AVE EAST
DC LINCOLN, NEBR. 68504

ORAC LEGAL
ORCUTT ACRES BLOCK 2 LOT 9

SECTION 1-3

SEQUENCE 865 LOCATION 00301 E ORCUTT AVE

0834670 HENDRICKS, STEVEN D & DEBRA J ORCUTT ACRES BLOCK 2 LOT 10
INSPTR 317 ORCUTT AVE E
DC LINCOLN, NE 68504

SECTION 1-3

SEQUENCE 866 LOCATION 00317 E ORCUTT AVE

0834700 MILES, FREDERICK V JR & SANDRA LYNN ORCUTT ACRES BLOCK 2 LOT 13
INSPTR
DC 341 ORCUTT AVE EAST
LINCOLN, NE 68504

SECTION 1-3

SEQUENCE 867 LOCATION 00341 E ORCUTT AVE

0834581 ROCKENBACH, ANNA ORCUTT ACRES BLOCK 2 LOT 1
INSPTR 5431 R ST
DC LINCOLN, NEBR. 68504

SECTION 1-3

SEQUENCE 869 LOCATION 05431 R ST

0647772 HOFFMAN, RONALD A & LUCILLE HAPPY HOLLOW 1ST ADD LOT 18
INSPTR 401 NO 56TH EX N57' E120'
DC LINCOLN, NEBR. 68504

HAH01

SECTION 1-3

NO BLOCK

SEQUENCE 875 LOCATION 00401 NO 56 ST

0647608 RUSSELL, MAURICE L & LORETTA M HAPPY HOLLOW FIRST LOT 1
INSPTR 5545 S
DC LINCOLN, NE 68504

SECTION 1-3

SEQUENCE 878 LOCATION 05545 S ST

6

86

83

TAX # NAME AND ADDRESS
0647691 RUSER, KEVIN & KATHLEEN J
INSPTR 5401 S ST
DC LINCOLN, NE 68504

LEGAL
HAPPY HOLLOW FIRST LT 9 W
1FT & ALL LT 10

HAHO1

No Block

SECTION 1-3

SEQUENCE 886 LOCATION 05401 S ST

0649240 SHIELDS, GARLAND L
INSPTR BOX 72
DC MILTONA, MN 56354

COTNER
COTNER ADD BLOCK 09 LOT 2
85, & LT 3

SECTION 1-3

SEQUENCE 887 LOCATION 00935 NO 65 ST

0646504 BALDWIN, RANDY D & JOANNE
INSPTR 1133 NO 55
DC LINCOLN, NE 68504

HAPL1
HANSON PLAZA FIRST ADD LOT
4

No Block

SECTION 1-3

SEQUENCE 889 LOCATION 01251 NO 56 ST

0646318 WALDRON, CHARLES L & MARILYN A
INSPTR 1230 NO 53
DC LINCOLN, NE 68504

HAPL
HANSON PLAZA BLOCK 2 LOT 13

SECTION 1-3

SEQUENCE 898 LOCATION 01230 NO 53 ST

0646024 KLEIS, ROBERT W
INSPTR 6520 SUMNER
DC LINCOLN, NE 68506

HANSON PLAZA BLOCK 1 LOT 12

SECTION 1-3

SEQUENCE 899 LOCATION 01240 NO 54 ST

0846066 TURNWALL, ERNEST J & BEVERLY K
INSPTR 5436 VINE
DC LINCOLN, NE 68504

PAHE
PATRICIAN HEIGHTS BLOCK 3
LOT 23

SECTION 1-3

SEQUENCE 900 LOCATION 05436 VINE ST

6

87

84

TAX # NAME AND ADDRESS
1024412 PULEC, JOSEPH F & ROSE B
INSPTR 628 NO 68
DC LINCOLN, NE 68505

LEGAL
WITT & JUCKETTE PARK VIEW
BLOCK 3 LOT 5
WJUPAVI ✓

SECTION 1-3

SEQUENCE 901 LOCATION 00625 NO 68 ST

1024323 SPOMER, JOHN E & MAXINE E
INSPTR 6800 JOYCE
DC LINCOLN, NE 68505

WITT & JUCKETTE PARK VIEW
BLOCK 1 LOT 14 ✓

SECTION 1-3

SEQUENCE 902 LOCATION 06800 JOYCE AVE

0845736 WURDEMAN, LOWELL E & GERALDINE
INSPTR 5200 HEUMANN DR.
DC LINCOLN, NEBR. 68504

PAHE
PATRICIAN HEIGHTS BLOCK 2
LOT 12 ✓

SECTION 1-3

SEQUENCE 910 LOCATION 05200 HEUMANN DR

0845744 ABRAHAMS, HARRY & RUTH M
INSPTR 1/2 LINCOLN LIFE & CASUALTY CO
DC PO BOX 81209
LINCOLN, NE 68501

PATRICIAN HEIGHTS BLOCK 2
LOT 13 ✓

SECTION 1-3

SEQUENCE 911 LOCATION 05230 HEUMANN DR

1652855 FRANKS, KENNETH L & ROSEMARY
INSPTR 4820 ORCHARD
DC LINCOLN, NE 68504

CONES
CONES SUB OF BARNES SUB NE
20-10-7 PART OF LOTS 9 &
10: BLOCK 3 LOTS 6, 7,
8 & 9 ✓

SECTION 1-3

SEQUENCE 914 LOCATION 04820 ORCHARD ST

0742936 MUNDT, DENNIS D. & MARLENE
INSPTR 6425 LEXINGTON
DC LINCOLN, NE 68505

SURC SUNNYSIDE ACRES BLOCK 03
LOT 1 ✓

SECTION 1-3

SEQUENCE 915 LOCATION 05835 HOLDREGE ST

6

88

85

TAX # NAME AND ADDRESS
1648301 HEMMER, WILLIAM H & ESTHER L
INSPTR 5840 WILSHIRE BLVD
DC LINCOLN, NE 68505

SECTION 1-3
SEQUENCE 916

PAVAHE LEGAL
PARK VALLEY HEIGHTS BLOCK 1
OUTLOT A AND IRREGULAR
TRACT LOT 204 NW & A
TRACT IN NW CORNER OF LOT
239 NW 21-10-7 (TRACT
OF LOT 239 NW DESCRIBED IN
LOCATION 05840 WILSHIRE BLV

No
Bike

1024528 KNAPE, BEVERLY J
INSPTR C/O RUSS FUHRING
DC 2300 SO 75 ST
LINCOLN, NEBR. 68505

SECTION 1-3
SEQUENCE 916

WJUVE WITT & JUCKETTES REPLAT LOT
2

No Bldg

0773141 BANKERS LIFE INS CO OF NEBR
INSPTR X I I INC
DC 6515 RAILROAD ST
RAYTOWN, MO 64133

SECTION 1-3
SEQUENCE 919

MILL J G MILLERS SUB 20-10-7 LOT
31 N327.8
W273.8' W 1/2 EX STR

No Block

0469327 FIRST FEDERAL LINCOLN SAVINGS
INSPTR PO BOX 83009
DC LINCOLN, NE 68501

SECTION 1-3
SEQUENCE 924

BETHANNY BETHANY HEIGHTS BLOCK 63
LOTS 3 THRU 7 &
ALL VAC ALLEY ADJ EX E10'
ADJ TO LOTS 1 & 2

LOCATION 01409 NO 66 ST
FC PICADILLY SQUARE

1399351 SPL COMPANY
INSPTR 1/2 MICHAEL BO CONRAD
DC 314 N. WINNEBAGO DR
LAKE WINNEBAGO, MD 64034

SECTION 1-3
SEQUENCE 925

.62 ACRES IN SW CORNER OF
IRREG TRACT
LOT 233 SE 21-10-7
(ALSO DESCRIBED AS:
COMMENCING FROM THE S1/4
CORN OF SAID
LOCATION 06404 0 ST

0516368 RASMUSSEN, MARTHA L.
INSPTR 1140 NO 52
DC LINCOLN, NE 68504

SECTION 1-3
SEQUENCE 926

CAHE CAPITOL HEIGHTS SUB 15 16 &
17 T F BARNES
SUB LOT 20

LOCATION 01140 NO 52 ST

7

89

86

TAX #	NAME AND ADDRESS	LEGAL
0862210	BREENING, DENNIS D ER & JEANNE	PALMER & BRUCKS PLEASANT
INSPTR	5019 DUDLEY	VIEW ADD TO UNIVERSITY
DC	LINCOLN, NE 68504	PLACE BLOCK 3 LOT 7

PADRPLVI

SECTION 1-3

SEQUENCE 932 LOCATION 05019 DUDLEY ST

0647574	FRY, SHARON ALBURY	HAPPY HOLLOW ADD BLOCK 2
INSPTR	5401 VINE	LOT 3B
DC	LINCOLN, NEBR. 68504	

NAHO

SECTION 1-3

SEQUENCE 933 LOCATION 05401 VINE ST

0455822	HOLD INC	BLOCK 1 LOT 1 E125' & W30'
INSPTR	2930 NORTH 33	VAC 56TH ST
OF	LINCOLN, NE 68504	

SECTION 1-3

SEQUENCE 936 LOCATION 5600 HOLDREGE

0771368	BILLON REAL ESTATE CO INC	LOMA LINDA LOT 102 W125' &
INSPTR	% SAVAGE, SAVAGE & BROWN	525' W125' L101
OF	P.O. BOX 22945	
	OKLAHOMA CITY, OK 73123	

LOLI

DO BLOCK

SECTION 1-3

SEQUENCE 937 LOCATION 5600 HOLDREGE

0646373	KLIMENT, EUGENE J & GWENDOLYN	HANSON PLAZA BLK 2 LOT 21
INSPTR	1412 DAVID DR	
OF	LINCOLN, NE 68504	

HAPL

SECTION 1-3

SEQUENCE 938 LOCATION 1241 NO 54 ST

1645123	FIRST LINCOLN FEDERAL CREDIT UNION	COTNER HEIGHTS 1ST ADD
INSPTR	P.O. BOX 5872	BLDCK 3 S 60' LOTS 1 S60' E
OF	LINCOLN, NE 68505	12.08' LOT 3 AND IRREGULAR
		TRACTS LOT 2

COTHE1

Block 1

SECTION 1-3

SEQUENCE LOCATION 5730 'R' STREET

6

90

89

TAX # NAME AND ADDRESS
C600528 KAUFMAN, MARK P
INSPTR 6720 DUDLEY
DC LINCOLN, NEBR. 68508

ENPL

LEGAL
ENDORSEMENT PLACE BLOCK 04
LOT 5
&
BETHANY HEIGHTS BLK 68 LOT
& (0469742)

SECTION 1-3

SEQUENCE 131

LOCATION 06720

DUDLEY

ST

2

91

C 58

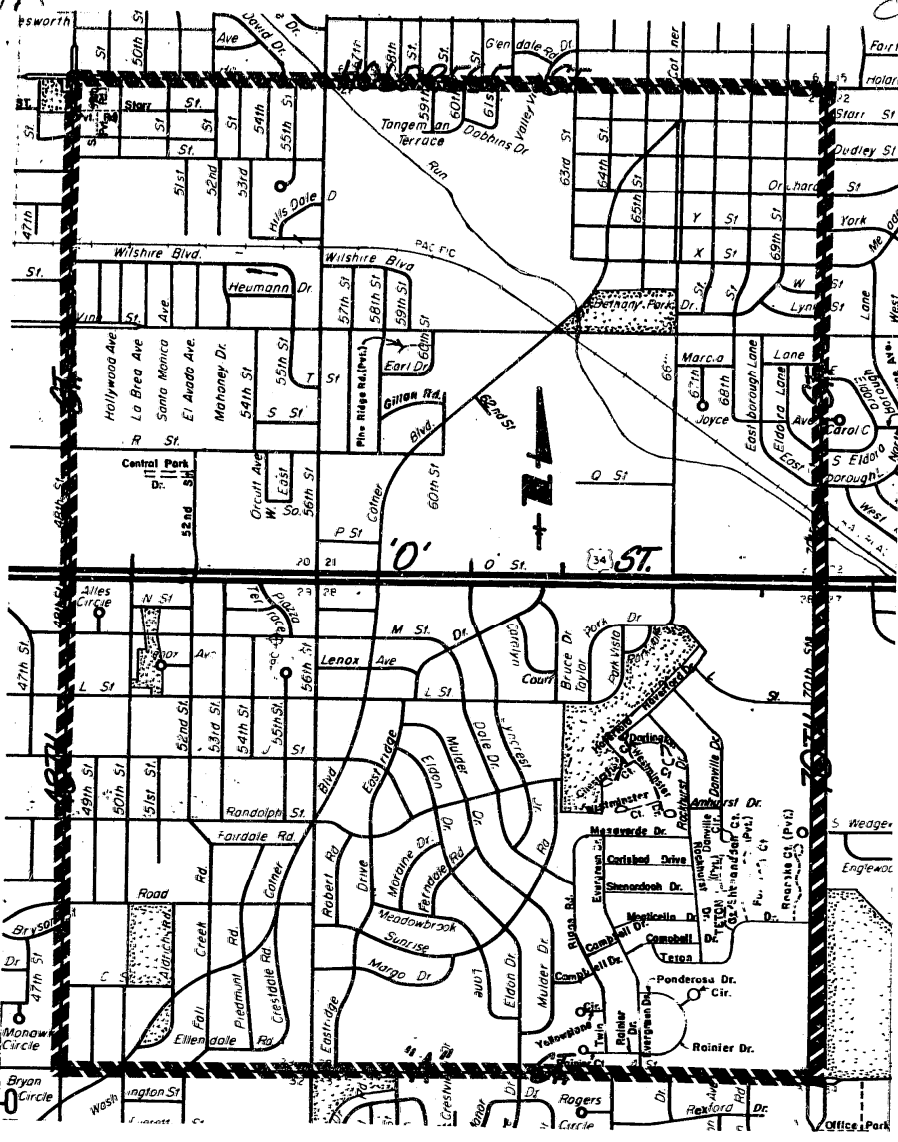

SIDEWALK DISTRICT NO. 85

- BLOCK
- CASE
- CHECKED
- ENTERED
- FILED

DANIEL J. NELEN
 REGISTER OF DEEDS
 90 AUG 23 PH 4: 18
 ENTERED ON
 NUMERICAL INDEX
 FILED FOR RECORD AS

INST. NO. 90- 26076

#693⁵⁰

Joan Clark
 CITY
 Hold