

W^m A. Redick }
To }
The Public }

I certify that I have surveyed and staked
the Lots Streets and Alleys in W^m A. Redick's add. as
shown on the accompanying map - being situated on
the West 5 acres of the NE⁴ of the SW⁴ of Sec 21 T 15 R 13 E
March 23rd 1882
Geo. Smith

Omaha March 1882

I, W^m A. Redick Owner and proprietor of the above
described Real Estate approve and ratify this disposition
of my land and do hereby dedicate to the public for their
use the Streets and alleys as shown on the above map.

In presence of
A M Chadwick
W^m A. Redick

State of Nebraska } ss
Douglas County }

On this 28th day of March A.D. 1882
before me a Notary Public in and for said County
personally came the above W^m A. Redick to me well known
to be the identical person whose name is attached to
the above Statement and dedication and acknowledged
the same to be his voluntary act and deed, for the purposes
therein stated.

Witness my hand and Seal Notarial the date above mentioned.

A M Chadwick
Notary Public



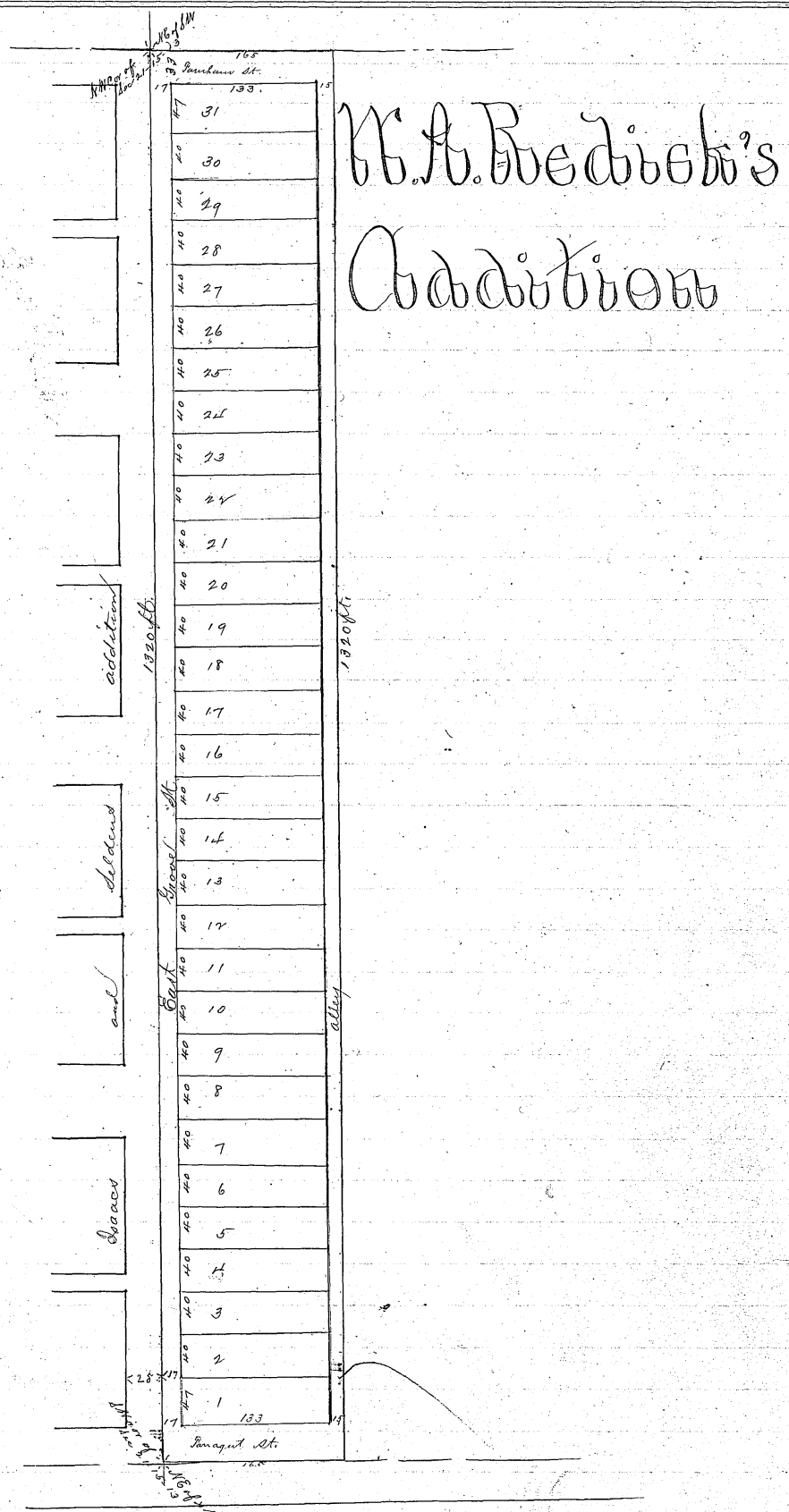

W.A. Reddock's Addition

Entered in Numerical index of Deeds April 3^d 1882
 Recorded April 3^d 1882 }
 at 11 o'clock PM }
 John Baumer County Clerk
 John Baumer County Clerk