

# BOUNDARY SURVEY

Located in the Northeast One-Quarter of Section 19,  
Township 13 North, Range 11 East of the  
Sixth Principal Meridian, Sarpy County, Nebraska

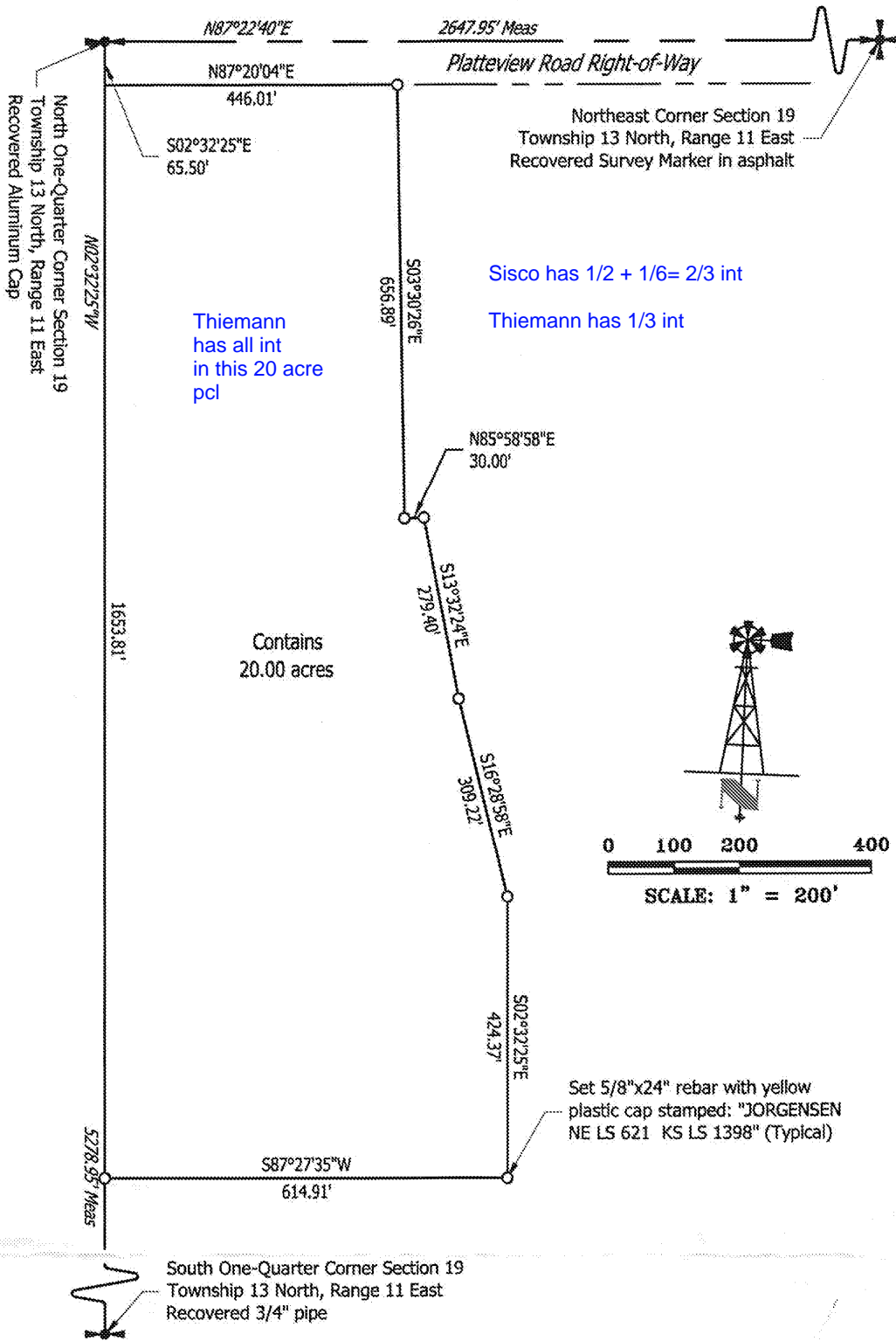

73051 617 Ave  
 Tecumseh, NE 68450  
 (402) 335-2033  
 jorgensensurveying@gmail.com

|                           |          |         |
|---------------------------|----------|---------|
| FIELD ON:                 | 04/22/15 | JOB NO. |
| DATE:                     | 05/23/15 | 5675.01 |
| PREPARED FOR              |          |         |
| Fischer Enterprises, LLC. |          |         |