

002238

FILE NO. 547  
FEE \$ 269

BOOK 547 PAGE 269

1989 APR 14 PM 3:11

PHILIPAS PARROTT  
RECORDER

State of Iowa, Page County, ss  
Filed for record this 14<sup>th</sup> day of  
April, 1989.

*Paul 1989*  
*John Taylor - Assessor*

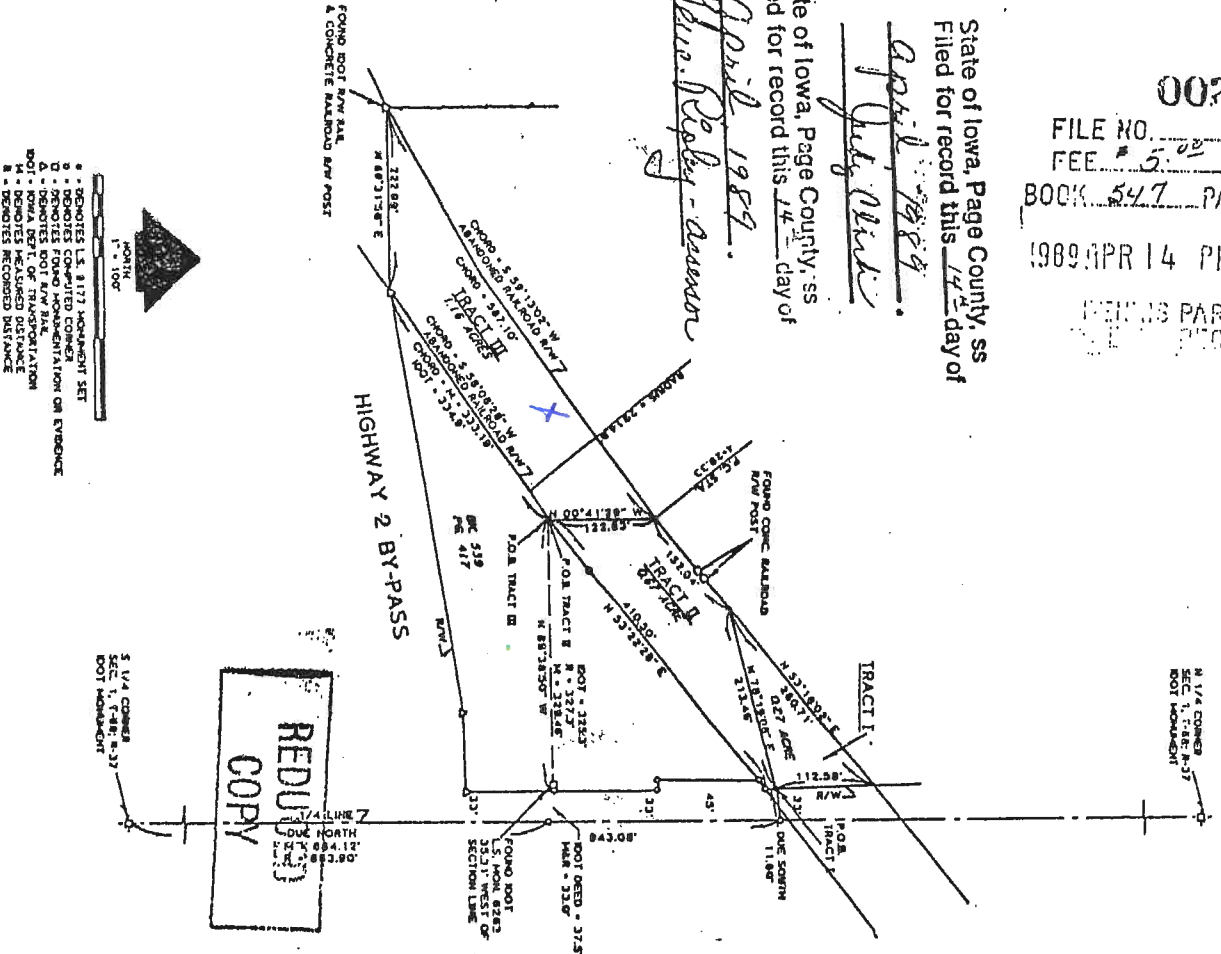

- 1. DENOTES L.S. 9177 MONUMENT SET
- 2. DENOTES COMPUTED CORNER
- 3. DENOTES FOUND MONUMENTATION ON EVIDENCE
- 4. DENOTES FOUND MONUMENTATION ON EVIDENCE
- 5. DENOTES FOUND MONUMENTATION ON EVIDENCE
- 6. DENOTES FOUND MONUMENTATION ON EVIDENCE
- 7. DENOTES FOUND MONUMENTATION ON EVIDENCE
- 8. DENOTES FOUND MONUMENTATION ON EVIDENCE
- 9. DENOTES FOUND MONUMENTATION ON EVIDENCE
- 10. DENOTES FOUND MONUMENTATION ON EVIDENCE
- 11. DENOTES FOUND MONUMENTATION ON EVIDENCE
- 12. DENOTES FOUND MONUMENTATION ON EVIDENCE
- 13. DENOTES FOUND MONUMENTATION ON EVIDENCE
- 14. DENOTES FOUND MONUMENTATION ON EVIDENCE
- 15. DENOTES FOUND MONUMENTATION ON EVIDENCE
- 16. DENOTES FOUND MONUMENTATION ON EVIDENCE
- 17. DENOTES FOUND MONUMENTATION ON EVIDENCE
- 18. DENOTES FOUND MONUMENTATION ON EVIDENCE
- 19. DENOTES FOUND MONUMENTATION ON EVIDENCE
- 20. DENOTES FOUND MONUMENTATION ON EVIDENCE
- 21. DENOTES FOUND MONUMENTATION ON EVIDENCE
- 22. DENOTES FOUND MONUMENTATION ON EVIDENCE
- 23. DENOTES FOUND MONUMENTATION ON EVIDENCE
- 24. DENOTES FOUND MONUMENTATION ON EVIDENCE
- 25. DENOTES FOUND MONUMENTATION ON EVIDENCE
- 26. DENOTES FOUND MONUMENTATION ON EVIDENCE
- 27. DENOTES FOUND MONUMENTATION ON EVIDENCE
- 28. DENOTES FOUND MONUMENTATION ON EVIDENCE
- 29. DENOTES FOUND MONUMENTATION ON EVIDENCE
- 30. DENOTES FOUND MONUMENTATION ON EVIDENCE
- 31. DENOTES FOUND MONUMENTATION ON EVIDENCE
- 32. DENOTES FOUND MONUMENTATION ON EVIDENCE
- 33. DENOTES FOUND MONUMENTATION ON EVIDENCE
- 34. DENOTES FOUND MONUMENTATION ON EVIDENCE
- 35. DENOTES FOUND MONUMENTATION ON EVIDENCE
- 36. DENOTES FOUND MONUMENTATION ON EVIDENCE
- 37. DENOTES FOUND MONUMENTATION ON EVIDENCE
- 38. DENOTES FOUND MONUMENTATION ON EVIDENCE
- 39. DENOTES FOUND MONUMENTATION ON EVIDENCE
- 40. DENOTES FOUND MONUMENTATION ON EVIDENCE
- 41. DENOTES FOUND MONUMENTATION ON EVIDENCE
- 42. DENOTES FOUND MONUMENTATION ON EVIDENCE
- 43. DENOTES FOUND MONUMENTATION ON EVIDENCE
- 44. DENOTES FOUND MONUMENTATION ON EVIDENCE
- 45. DENOTES FOUND MONUMENTATION ON EVIDENCE
- 46. DENOTES FOUND MONUMENTATION ON EVIDENCE
- 47. DENOTES FOUND MONUMENTATION ON EVIDENCE
- 48. DENOTES FOUND MONUMENTATION ON EVIDENCE
- 49. DENOTES FOUND MONUMENTATION ON EVIDENCE
- 50. DENOTES FOUND MONUMENTATION ON EVIDENCE
- 51. DENOTES FOUND MONUMENTATION ON EVIDENCE
- 52. DENOTES FOUND MONUMENTATION ON EVIDENCE
- 53. DENOTES FOUND MONUMENTATION ON EVIDENCE
- 54. DENOTES FOUND MONUMENTATION ON EVIDENCE
- 55. DENOTES FOUND MONUMENTATION ON EVIDENCE
- 56. DENOTES FOUND MONUMENTATION ON EVIDENCE
- 57. DENOTES FOUND MONUMENTATION ON EVIDENCE
- 58. DENOTES FOUND MONUMENTATION ON EVIDENCE
- 59. DENOTES FOUND MONUMENTATION ON EVIDENCE
- 60. DENOTES FOUND MONUMENTATION ON EVIDENCE
- 61. DENOTES FOUND MONUMENTATION ON EVIDENCE
- 62. DENOTES FOUND MONUMENTATION ON EVIDENCE
- 63. DENOTES FOUND MONUMENTATION ON EVIDENCE
- 64. DENOTES FOUND MONUMENTATION ON EVIDENCE
- 65. DENOTES FOUND MONUMENTATION ON EVIDENCE
- 66. DENOTES FOUND MONUMENTATION ON EVIDENCE
- 67. DENOTES FOUND MONUMENTATION ON EVIDENCE
- 68. DENOTES FOUND MONUMENTATION ON EVIDENCE
- 69. DENOTES FOUND MONUMENTATION ON EVIDENCE
- 70. DENOTES FOUND MONUMENTATION ON EVIDENCE
- 71. DENOTES FOUND MONUMENTATION ON EVIDENCE
- 72. DENOTES FOUND MONUMENTATION ON EVIDENCE
- 73. DENOTES FOUND MONUMENTATION ON EVIDENCE
- 74. DENOTES FOUND MONUMENTATION ON EVIDENCE
- 75. DENOTES FOUND MONUMENTATION ON EVIDENCE
- 76. DENOTES FOUND MONUMENTATION ON EVIDENCE
- 77. DENOTES FOUND MONUMENTATION ON EVIDENCE
- 78. DENOTES FOUND MONUMENTATION ON EVIDENCE
- 79. DENOTES FOUND MONUMENTATION ON EVIDENCE
- 80. DENOTES FOUND MONUMENTATION ON EVIDENCE
- 81. DENOTES FOUND MONUMENTATION ON EVIDENCE
- 82. DENOTES FOUND MONUMENTATION ON EVIDENCE
- 83. DENOTES FOUND MONUMENTATION ON EVIDENCE
- 84. DENOTES FOUND MONUMENTATION ON EVIDENCE
- 85. DENOTES FOUND MONUMENTATION ON EVIDENCE
- 86. DENOTES FOUND MONUMENTATION ON EVIDENCE
- 87. DENOTES FOUND MONUMENTATION ON EVIDENCE
- 88. DENOTES FOUND MONUMENTATION ON EVIDENCE
- 89. DENOTES FOUND MONUMENTATION ON EVIDENCE
- 90. DENOTES FOUND MONUMENTATION ON EVIDENCE
- 91. DENOTES FOUND MONUMENTATION ON EVIDENCE
- 92. DENOTES FOUND MONUMENTATION ON EVIDENCE
- 93. DENOTES FOUND MONUMENTATION ON EVIDENCE
- 94. DENOTES FOUND MONUMENTATION ON EVIDENCE
- 95. DENOTES FOUND MONUMENTATION ON EVIDENCE
- 96. DENOTES FOUND MONUMENTATION ON EVIDENCE
- 97. DENOTES FOUND MONUMENTATION ON EVIDENCE
- 98. DENOTES FOUND MONUMENTATION ON EVIDENCE
- 99. DENOTES FOUND MONUMENTATION ON EVIDENCE
- 100. DENOTES FOUND MONUMENTATION ON EVIDENCE

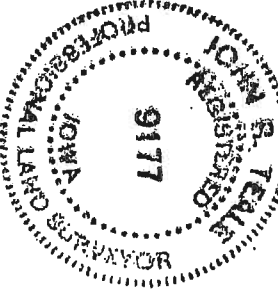

REDUCED COPY

I HEREBY CERTIFY that I have executed a survey of that portion of abandoned Chicago, Burlington & Quincy Railroad located in Section 17, T-48S, R-27E, Page County, Iowa, said tracts being described as follows:

**TRACT I**  
Connecting at a point 943.06 feet South and 31.00 feet West of the South Quarter Corner of Section 17, Township 48 North, Range 27 West, Page County, Iowa; thence East 88 degrees 48 minutes 37 seconds North 78 degrees 19 minutes 06 seconds West 211.48 feet to the Northwesterly right-of-way of the abandoned Chicago, Burlington & Quincy Railroad; thence along said right-of-way, South 33 degrees 18 minutes 02 seconds East 260.71 feet to a point 33.00 feet West of the North-South Quarter Section Line of said Section 17; thence East 115.28 feet to the point of beginning.

The above described tract of land contains 0.27 acres, more or less.

**TRACT II**  
Commencing at the South Quarter Corner of Section 17, Township 48 North, Range 27 West, Page County, Iowa; thence East 88 degrees 48 minutes 37 seconds North 78 degrees 19 minutes 06 seconds West 211.48 feet to the Northwesterly right-of-way of the abandoned Chicago, Burlington & Quincy Railroad; thence along said right-of-way, South 33 degrees 18 minutes 02 seconds East 260.71 feet to a point 33.00 feet West of the North-South Quarter Section Line of said Section 17; thence East 115.28 feet to the point of beginning.

The above described tract contains 0.27 acres, more or less.

**TRACT III**  
Commencing at the South Quarter Corner of Section 17, Township 48 North, Range 27 West, Page County, Iowa; thence along Quarter Section Line, East 88 degrees 48 minutes 37 seconds North 78 degrees 19 minutes 06 seconds West 211.48 feet to the Northwesterly right-of-way of the abandoned Chicago, Burlington & Quincy Railroad; thence along said right-of-way, South 33 degrees 18 minutes 02 seconds East 260.71 feet to a point 33.00 feet West of the North-South Quarter Section Line of said Section 17; thence East 115.28 feet to the point of beginning.

The above described tract contains 0.27 acres, more or less.

*John Taylor, L.S.*  
Iowa L.S. 9177

SURVEY FOR:  
CITY OF CLARINDA  
CLARINDA, IOWA

MIDLAND ENGINEERING, INC.  
Civil Engineers - Surveyors  
310 North Central Ave., Suite 201  
Des Moines, IA 50319

DESIGNED BY: [Signature]  
CHECKED BY: [Signature]  
DATE: [Blank]  
SHEET NO. [Blank]

