

EASTBOROUGH SECOND ADDITION
TO
LINCOLN, NEBRASKA.

SCALE 1"=150'

15 March 55
J.G. Gillette
167

By Kenneth Ferguson
4.75

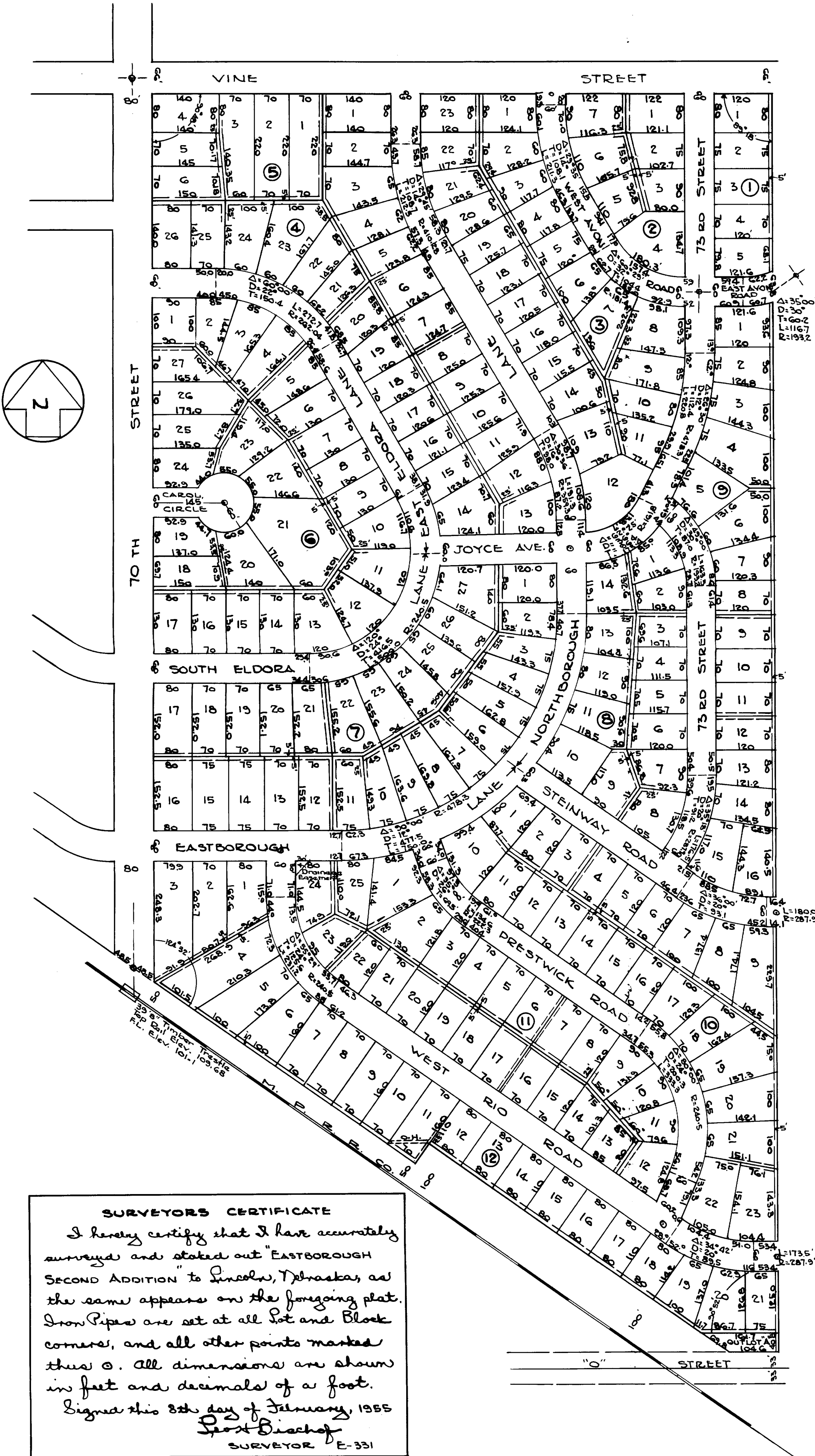

DEDICATION

We, James A. Strauss and Mable J. Strauss, husband and wife, being sole owners and proprietors of the following described tract of land described as:-
all the W¹/₂ of SW¹/₄, Section 22, T. 10 N.; R. 7 E. of the 6th P.M., Lancaster County, Nebraska, except that part lying south of the Missouri Pacific Railroad Co. right of way, and except the west 40 feet thereof, do hereby plat and dedicate all of the foregoing described property as "EASTBOROUGH SECOND ADDITION" to Lincoln, Nebraska, and do with free consent and in accordance with the desires of said owners and proprietors.
All the Streets shown thereon are hereby dedicated to the use of the public, together with easements for the construction and maintenance of sewers, conduits, pole lines and drainage structures, in the various locations shown on the plat.

Witness our hands this 8th day of February, 1955.
James A. Strauss
Mable J. Strauss

ACKNOWLEDGEMENT

State of Nebraska } S.S.
County of Lancaster }
On this 8th day of February, 1955, before me, the undersigned, a Notary Public, duly commissioned, qualified for, and residing in said County, personally came James A. Strauss and Mable J. Strauss, husband and wife, to me personally known to be the identical persons whose names are affixed to the foregoing instrument, and they each in their own right acknowledged the same to be their voluntary act and deed.

Witness my hand and notarial seal the day, month and year last above written.
Frederic A. Plouffe
NOTARY PUBLIC
My commission expires the 19th day of September, 1958.

APPROVAL

The foregoing plat was approved by the City Planning Commission of the City of Lincoln, Nebraska, on the 9th day of February, 1955.
Attest: *E. J. Jankner*
CHAIRMAN

ACCEPTANCE

The foregoing plat and dedication approved and accepted by the City Council of the City of Lincoln, Nebraska, by Ordinance No. 5973, passed the 28th day of Feb., 1955.
Attest: *Sheep Berg*
CITY CLERK

SURVEYORS CERTIFICATE

I hereby certify that I have accurately surveyed and staked out "EASTBOROUGH SECOND ADDITION" to Lincoln, Nebraska, as the same appears on the foregoing plat. Iron Pipes are set at all Lot and Block corners, and all other points marked thereon. All dimensions are shown in feet and decimals of a foot.
Signed this 8th day of February, 1955
Georg Bischof
SURVEYOR E-331