

138

M^{rs} CLARKE'S ADDITION.

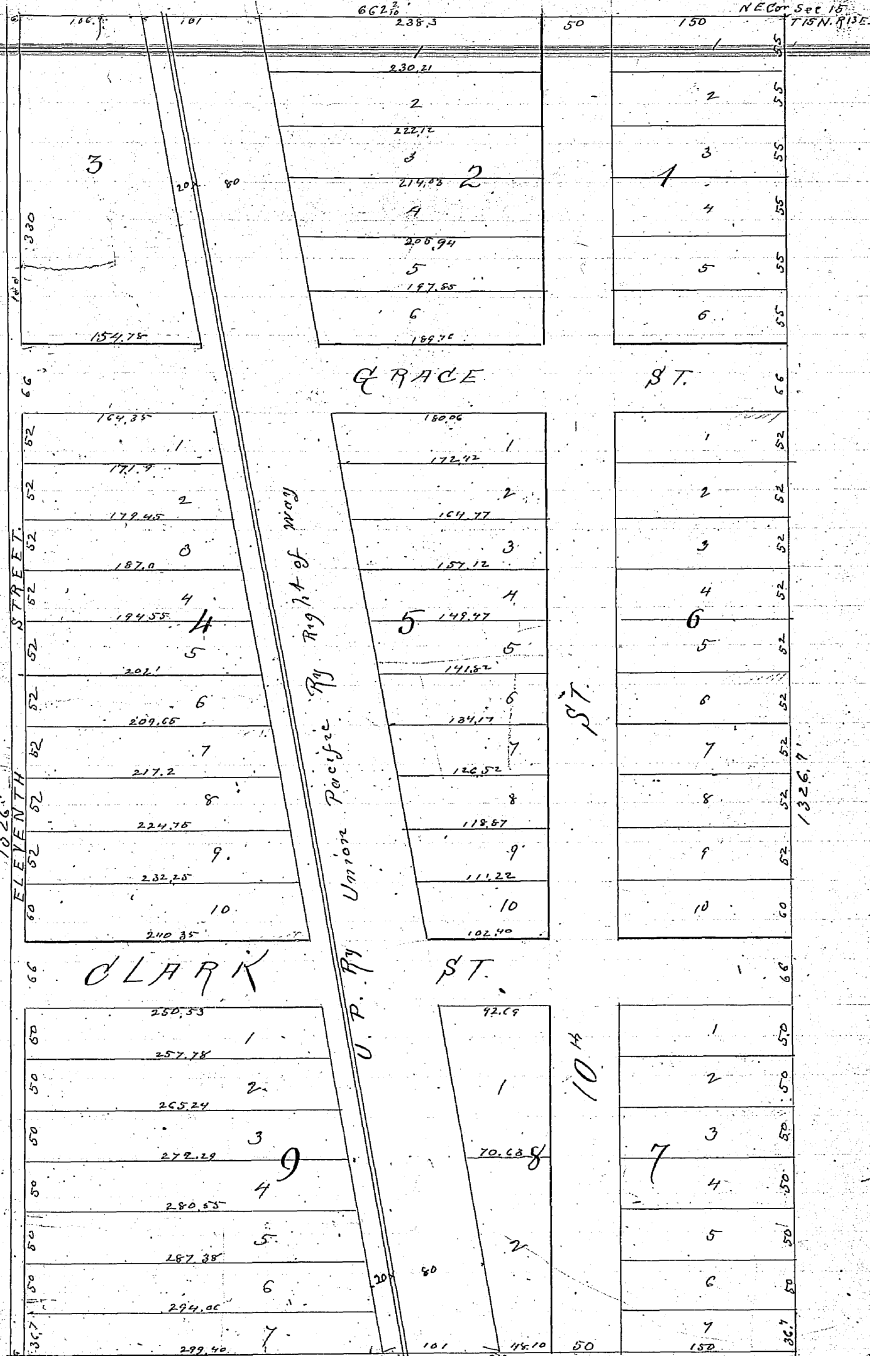

I hereby certify that I have accurately surveyed and staked the lots streets and blocks in "McClague's Addition" as shown on this plat. It being the East half of the N. E. quarter of the N. E. quarter of Section 15. T. 15. N. R. 18. E. of the 6th Principal Meridian
 Omaha Neb. Oct. 8. 1886.
 C. H. Howe
 Surveyor.

I William G. McClague owner of "McClague's Addition" do hereby certify and approve of the survey of the same as made by C. H. Howe shown on the accompanying plat and I hereby dedicate to the public the streets

and alleys as shown thereon.
Signed this 6th day of January A.D. 1887

William L. McEagane

In presence of
Isaac W. Hall

State of Nebraska
Douglas County

On this 6th day of January A.D. 1887 before me a Notary Public
in and for said County personally came the above named
William L. McEagane who is personally known to me to be the identical person
whose name is affixed to the above instrument as owner and he
acknowledged the same to be his voluntary act and deed.



Witness my hand and Notarial Seal the date aforesaid.

Isaac W. Hall
Notary Public

Approved by the City Council of January 11th 1887 Book P Page 401.

Attest

Approved Jan'y 13th 1887
James C. Boyd
Mayor

J. B. Southard
City Clerk

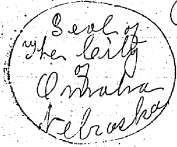

Omaha Neb. Jan'y 15th 1887

To the Hon. Committee on Streets & Grades.

I have carefully examined the attached plat of McEagane's addition and find it
complies with the ordinance & recommend its approval.

Andrew Rosewater
City Engineer

Omaha Neb. Jan'y 7th 1887

There are no taxes due or unpaid, or
incurred or unredeemed tax sales or tax deeds, recorded of record
in this office against the E. 1/2 of N. E. 1/4 of Sec. 15 - Town 15 -
Range 13 E. Except the taxes for 1886 not yet delinquent.

Henry Collins
City Treas.

Omaha Neb. Jan'y 7th 1887

This is to certify that there are no due or delinquent
city taxes against the E. 1/2 of N. E. 1/4 of Section 15-16-13 of record in this office

Thomas Back City Treas.
W. H. Gray Deputy

Entered in Commercial index
and recorded Jan'y 14th 1887
at 9 42 o'clock A.M.

W. L. McEagane
Douglas County Clerk