

544.5										
GIBSON ST.										
30.5	31	50	50	50	50	50	50	50	50	50
11	2	3	4	5	6	7	8	9	10	11
B.1. PARK										
11	21	20	19	18	17	16	15	14	13	12
HOMER ROAD										
544.5										
JETTER ST.										
30.5	31	50	50	50	50	50	50	50	50	50
11	21	20	19	18	17	16	15	14	13	12
B.2.										
30.5	31	50	50	50	50	50	50	50	50	50
11	21	20	19	18	17	16	15	14	13	12
JETTER ST.										
544.5										

I hereby certify that I have surveyed and plotted the streets, lots and alley as shown on the above plat of South Omaha Park. It being the following described piece of land, to wit: beginning at the 1/4 corner the West side of Sec 9, S 14 N. R. 13 E. of the G. & O. Mer. Thence N 57° 16' West East 544 1/2 ft. thence South 596 ft. thence West 544 ft. 5 pole of beginning.

C. H. H. H. Surveyor

Omaha, Neb. Oct 12, 1886

This plan of the above and portions of the north and south of this division of land is dedicated to the public for their use the same as shown on this plat. Witness my hand and seal at Omaha, Neb. October 1886

State of Nebraska
Douglas County



In this 1886 being duly sworn for said County, before me, Clerk and Justice of the Peace, the above named parties do hereby certify that the same are a true and correct copy of the original as shown and described in the act and deed in this expressed. I Witness my hand and seal at Omaha, Neb. above written.

209

355

SOUTH OMAHA PARK

4-355

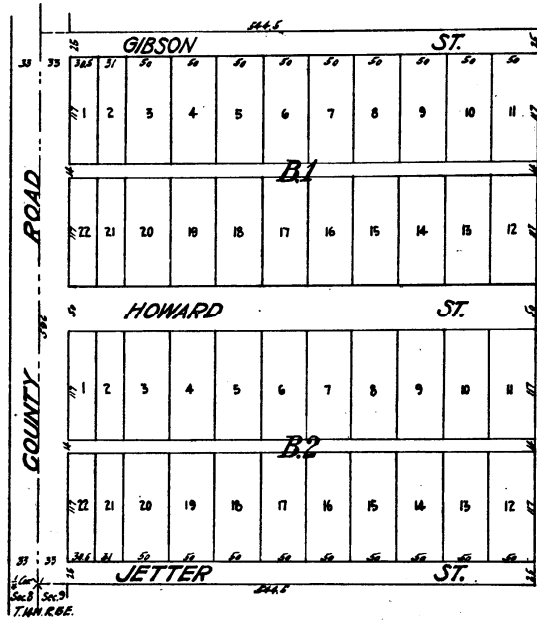

I hereby certify that I have surveyed and staked the Streets, Lots and Alleys as shown on the above plat of "South Omaha Park", it being the following described piece of land, to wit:
 Beginning at the $\frac{1}{4}$ Cor. on the West side of Sec 9, T 14 N. R. 13 E. of the 6th P.M. thence N. 59 $\frac{1}{2}$ E. thence East 544 $\frac{1}{2}$ ft. thence South 596 ft. thence West 544 $\frac{1}{2}$ ft. to place of beginning
 Omaha, Neb. Oct. 12 1886

C. H. Horner
 Surveyor.

We Theo. Olson & J. Fore owners and proprietors of South Omaha Park hereby ratify and approve of this disposition of our land and do hereby dedicate to the public for their use the Streets and Alleys as shown on this plat.
 Witness our hand this 12th day of October 1886

Theo. Olson
 James Fore

State of Nebraska }
 Douglas County } S.S.

On this thirteenth day of October A.D. 1886 before me a notary public within and for said County personally came Theo. Olson and James Fore to me personally known to be the identical persons whose names are affixed to the above instrument as grantors and severally acknowledged the execution of the same to be their voluntary act and deed for the purpose therein expressed.

In witness whereof I have hereunto subscribed my name and affixed my official seal at Omaha, Neb. on the date last above written.



W. G. Albright
 Notary Public