

# GERMAN OLD PEOPLE'S HOME ADDITION

## AN ADDITION TO THE CITY OF OMAHA, NEBR.

SCALE 1"=100 FT.

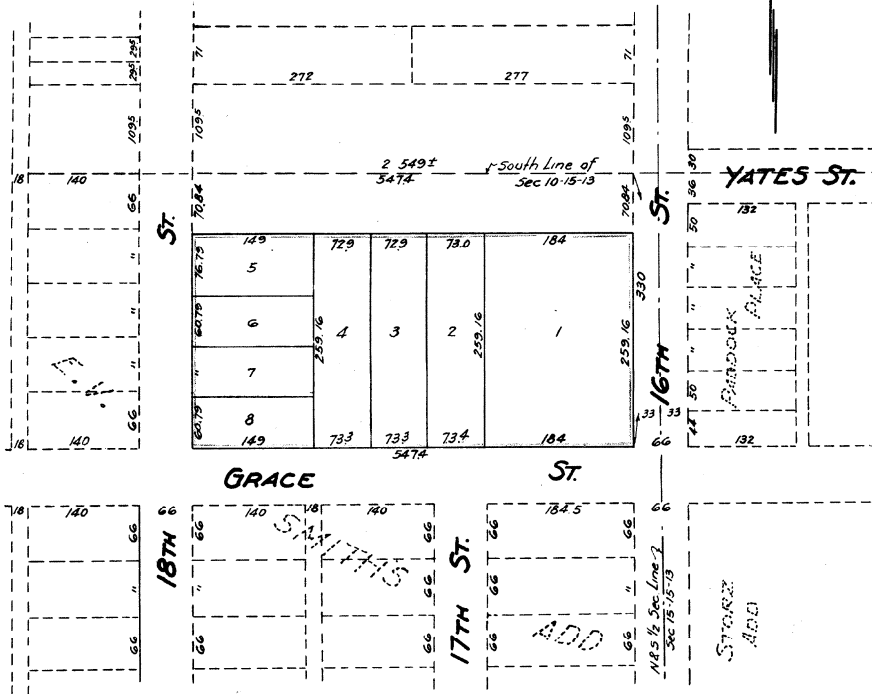

This plat of German Old People's Home Addition was approved by the City Planning Commission of the City of Omaha, Nebr. on this 3rd day of August, 1955.

James J. Goetz  
Chairman

I, hereby approve this plat of German Old People's Home Addition on this 9 day of August, 1955

E. T. Woodbridge  
City Engineer of City of Omaha, Nebr.

Honorable Mayor & City Council of City of Omaha, Nebr.

Gentlemen:-

We, the undersigned German Old Peoples Home, sole owners and proprietors of the South 259.16 feet of Block 1, E.V. Smith's Addition do hereby request that same be vacated for the purpose of replatting and we hereby waive any and all damages caused by said vacation.

German Old People's Home

William Schuette  
President

Almira Schuette  
Secretary

Omaha, Nebr. July 20, 1955  
This is to certify that we have accurately surveyed and staked with iron pipe the lots in German Old People's Addition, the same being a Replat of South 259.16 ft. of Block 1, E.V. Smith's Add., located in the N.E. 1/4 of N.W. 1/4 of Sect. 15, Twp. 15 N., Rge. 13 E. of 6th P.M. Douglas County and City of Omaha, Nebr.

Howard Thomas Engineering Co.

Howard J. Thomas  
Surveyor: Reg. No. E119

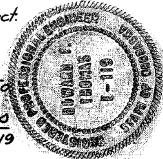

KNOW ALL MEN BY THESE PRESENTS: That the German Old People's Home, a charitable corporation a Nebraska corporation, sole owner and proprietor of the land described in Surveyors Certificate, and have caused said land to be replatted into lots, numbered as shown, and to be hereafter known as 'German Old People's Home Add.' and said corporation do hereby ratify and approve this disposition of their land

German Old People's Home

William Schuette  
President

Almira Schuette  
Secretary

State of Nebraska } ss.  
County of Douglas }

On this 20 day of August, 1955, before me a Notary Public in and for said County and State, personally appeared William Schuette, President and Almira Schuette, Secretary respectively of the German Old People's Home, a charitable corporation, who are personally known to me to be the identical persons whose names are affixed to the foregoing instrument as President and Secretary of said corporation and they acknowledged the signing the same to be their voluntary act and deed, and the voluntary act and deed of said corporation, by them as officers.

Witness my hand and Notary Seal the day above written.

William J. Schuette  
Notary Public

My Commission Expires 25-12-54

Omaha, Nebr. July 21, 1955

I, hereby certify that I find no regular or special taxes due or unpaid upon the tract of land as described in the Surveyors Certificate as shown by the record of my office.

Sam A. Howell  
City & County Treasurer

This plat of German Old People's Home Add. was approved, and accepted by the City Council of City of Omaha on this 6th day of September, A.D. 1955

Sam A. Howell  
Mayor & Pres. of City Council

Attest: My Fleming  
City Clerk

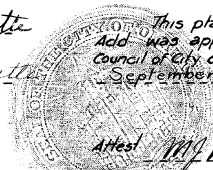

K-12-21