

LEGAL DESCRIPTION

A PART OF THE SW $\frac{1}{4}$ OF SECTION 26, TOWNSHIP 8 NORTH, RANGE 4 EAST OF THE 6TH P.M., IN SALINE COUNTY, NEBRASKA DESCRIBED AS FOLLOWS: COMMENCING AT THE SOUTHEAST CORNER OF THE SOUTH WEST QUARTER OF SECTION 26, TOWNSHIP 8 NORTH, RANGE 4 EAST OF THE 6TH P.M., THENCE NORTH ALONG THE EAST LINE OF THE SOUTHWEST QUARTER 660.0 FEET, THENCE WEST PARALLEL WITH THE SOUTH SECTION LINE OF THE SOUTHWEST QUARTER 330.0 FEET, THENCE SOUTH PARALLEL WITH THE EAST LINE OF THE SOUTHWEST QUARTER 660.0 FEET, THENCE EAST ALONG THE SOUTH LINE OF THE SOUTHWEST QUARTER 330.0 FEET TO THE PLACE OF BEGINNING. LOTS 1 THROUGH 18 ARE 66 FEET BY 122 FEET.

SURVEYORS CERTIFICATE

I certify that I surveyed the property shown in the above plat dimensions are as shown.

8-3-1973

Carl Engel
Surveyors License No. L.S. 35



EDWARD S RYCHECKY, S FIRST ADDITION
TO
THE CITY OF CHETK
IN THE COUNTY OF SALINE, NEBRASKA
DEDICATION
AND REQUEST FOR ANNEXATION

The foregoing subdivision of a part of the Southwest Quarter (SW $\frac{1}{4}$) Section (26), Township Eight North (8N), Range Four (4) East of the 6th P.M. in Saline County, Nebraska, Described as follows: Commencing at the southeast (SE) corner of the southwest quarter (SW $\frac{1}{4}$) of section twenty six (26) township eight north (8N), Range (4) east of the 6th P.M., thence north (N) along the east (E) line of the Southwest Quarter (SW $\frac{1}{4}$) 660.0 Feet, Thence west (W) parallel with the South (S) section line of the Southwest Quarter (SW $\frac{1}{4}$) 330.0 Feet, thence south (S) parallel with the east line of the south - west Quarter (SW $\frac{1}{4}$) 660.0 feet, thence east along the south (S) line of the southwest quarter (SW $\frac{1}{4}$) 330.0 feet to the place of beginning.

The platting of the above described Edward S Rychucky, s First Addition, a subdivision of a part of the Southwest quarter (SW $\frac{1}{4}$) of Section Twenty-six (26) township eight north (8N), Range Four (4) east of the 6th P.M. in Saline County, Nebraska is made with the free consent and in accordance with the desires of the undersigned owners, and the undersigned owners do hereby dedicate the streets and alleys shown on said plat to the public.

Dated this 6 day of August, 1973

Edward S Rychucky
Edward S Rychucky

Louise G Rychucky
Louise G Rychucky

State of Nebraska }
County of Saline } SS

Before me, a notary public qualified for said county, personally came Edward S Rychucky and Louise G Rychucky, husband and wife, known to me to be the identical persons who signed the fore instrument and acknowledged the execution thereof to be their voluntary act and deed.

Witness my hand and notarial seal on August 6, 1973

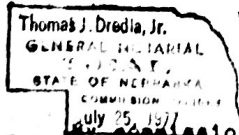

[Signature]
Notary Public

My commission expires on July 25, 1977

EDWARD S RYCHECKY, 9 FIRST ADDITION

TO

THE CITY OF CRETE

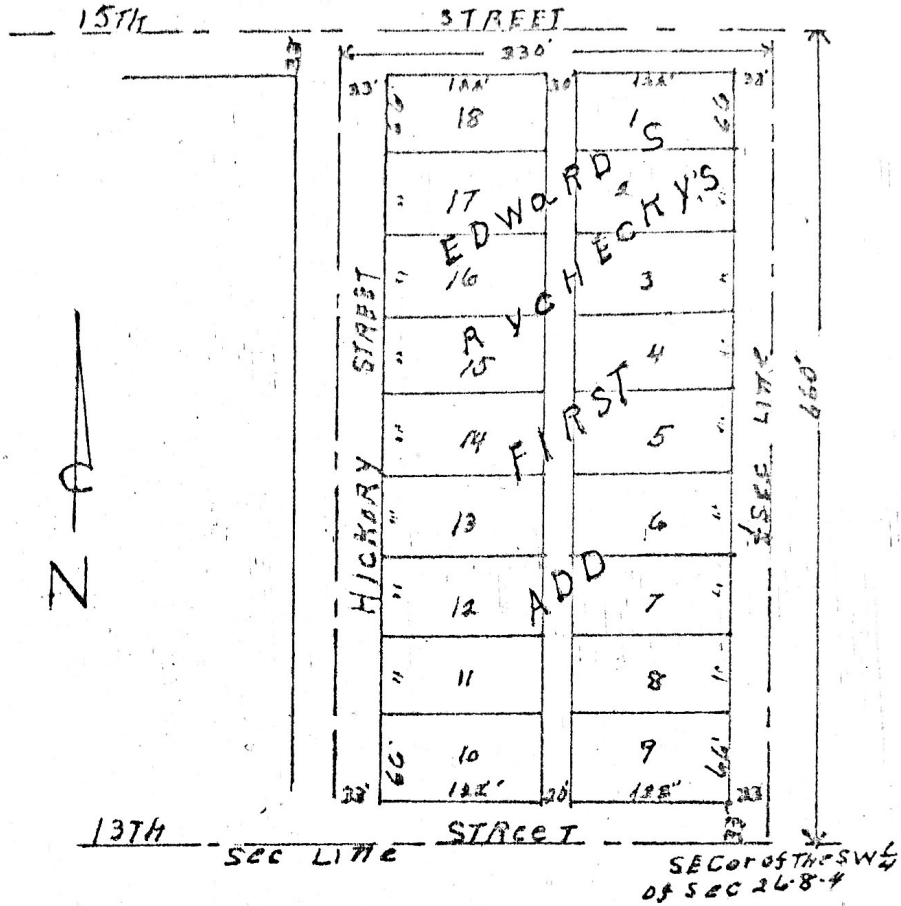

Filed and approved by the Mayor and City Council of the City of Crete, Nebraska on Jan 2 - 1974

Richard J. Buck
Richard J. Buck, Mayor of City of Crete

Attest :

Oliver Baker
Oliver Baker, City Clerk

4	K	V	V	
---	---	---	---	--

Drawn: Carl Engel
Chg.: City of Crete, Crete, Neb.
Fee: \$6.25 chg.
Retain: Co. Clerk's Office.

STATE OF NEBRASKA } ss
SALINE COUNTY

Entered in numerical index and filed for record the 21 day of January 1974 at 11 o'clock A. M. and recorded in Book 62 of Records, Page 433.

Ray J. Kautz
County Clerk