

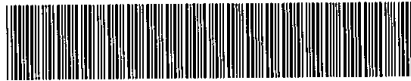

BK 1358 PG 388-388



MISC 2000 15463

RICHARD N. TAYLOR
REGISTER OF DEEDS
DOUGLAS COUNTY, NE

00 NOV 15 PM 1:19

RECEIVED

m
MISC
1
2
FEE 6.00 FB 63-08645
BKP _____ C/O _____ COMP 0
DEL _____ SCAN ok FV _____

AFFIDAVIT OF CORRECTION

CORRECTION TO DANA FIRST ADDITION, A SUBDIVISION AS SURVEYED, PLATTED AND RECORDED IN DOUGLAS COUNTY, NEBRASKA.

I, THE UNDERSIGNED REGISTERED LAND SURVEYOR, DO HEREBY SUBMIT THIS DRAWING IN ORDER TO CORRECT ANGLES ON LOTS 1 AND 2, DANA FIRST ADDITION, RECORDED IN DEED BOOK 1351 AT PAGE 431 IN THE RECORDS, IN THE REGISTER OF DEEDS OFFICE, DOUGLAS COUNTY, NEBRASKA.

I HEREBY CERTIFY THAT I AM THE IDENTICAL PERSON WHOSE NAME APPEARS ON THE SURVEYOR'S CERTIFICATE OF SAID DANA FIRST ADDITION.

OCTOBER 31, 2000
DATE

James D. Warner
JAMES D. WARNER, NEBRASKA RLS 308

STATE OF NEBRASKA)
COUNTY OF DOUGLAS) SS

THE FOREGOING AFFIDAVIT OF CORRECTION WAS ACKNOWLEDGED BEFORE ME THIS 31st DAY OF OCTOBER, 2000 BY JAMES D. WARNER.



Joseph C. Franco
NOTARY PUBLIC

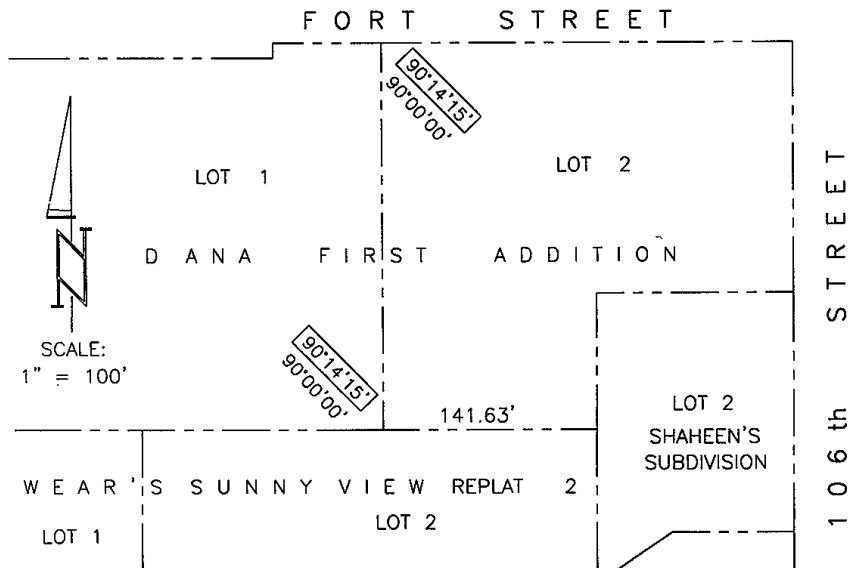

LEGEND	
90°00'00'	RECORDED ANGLE
90°14'15"	CORRECTED ANGLE

JOB NO. 1104-103-5(AFF)
DATE OCTOBER 31, 2000