

2011-09338

WHITETAIL CREEK

Lots 1 through 107, and Outlot A, being a platting of that part of the Southwest Quarter of Section 17, Township 14 North, Range 11 East of the 8th P.M., Spogy County, Nebraska

2011-09338
CARRINGTON MORTGAGE INVESTMENT CORPORATION
BY: [Signature]
REGISTERED OF DEEDS

PLAT

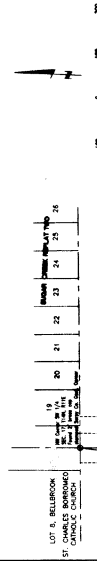

SW 1/4 SEC. 17, T14N, R11E

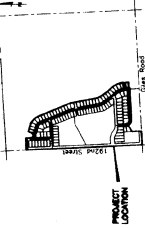
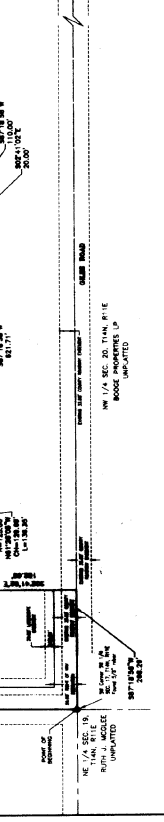
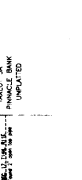
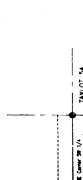
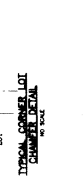
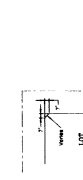
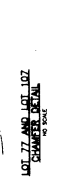
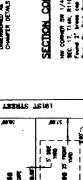

Table with columns: CURVE, CHORD, BEARING, DISTANCE, POINT NO., POINT DESCRIPTION. Includes data for centerline curve data.

Table with columns: POINT NO., POINT DESCRIPTION, DISTANCE FROM POINT 1, BEARING FROM POINT 1. Includes data for parcel curve data.

- NOTES: 1. ALL DIMENSIONS ARE SHOWN IN DECIMAL FEET. 2. ALL DISTANCES FROM MARK CENTERED ARE ARE... 3. ALL MARKS ARE BY METAL STAKE... 4. ALL LOT LINES IN DOTTED STRIPES ARE... 5. DIMENSIONS TO BE FOLLOWED... 6. THERE SHALL BE NO ENCUMBRANCES... 7. THERE SHALL BE NO ENCUMBRANCES... 8. THERE SHALL BE NO ENCUMBRANCES...

Table with columns: ZONING, SETBACKS. Includes data for zoning and setback requirements.



LAND SURVEYOR'S CERTIFICATE
I, [Name], a duly Licensed Professional Engineer in the State of Nebraska, do hereby certify that the foregoing plat of the land is correct and true to the best of my knowledge and belief, and that it has been prepared in accordance with the laws and regulations of the State of Nebraska, and that the same is in full compliance with all applicable laws and regulations. I further certify that the same has been prepared in accordance with the laws and regulations of the State of Nebraska, and that the same is in full compliance with all applicable laws and regulations.

DEDICATION
I, the undersigned, do hereby dedicate to the public use of the State of Nebraska, the land shown on the foregoing plat of the land, and the same is in full compliance with all applicable laws and regulations. I further certify that the same has been prepared in accordance with the laws and regulations of the State of Nebraska, and that the same is in full compliance with all applicable laws and regulations.

SECTION CORNER LINES
The corner lines of the land shown on the foregoing plat of the land, and the same is in full compliance with all applicable laws and regulations. I further certify that the same has been prepared in accordance with the laws and regulations of the State of Nebraska, and that the same is in full compliance with all applicable laws and regulations.

ACKNOWLEDGEMENT OF NOTARIES
I, [Name], a Notary Public in and for the State of Nebraska, do hereby certify that the foregoing plat of the land is correct and true to the best of my knowledge and belief, and that it has been prepared in accordance with the laws and regulations of the State of Nebraska, and that the same is in full compliance with all applicable laws and regulations.

APPROVAL OF COUNTY BOARD OF COMMISSIONERS
I, [Name], Chairman of the Board of Commissioners, do hereby certify that the foregoing plat of the land is correct and true to the best of my knowledge and belief, and that it has been prepared in accordance with the laws and regulations of the State of Nebraska, and that the same is in full compliance with all applicable laws and regulations.

APPROVAL OF COUNTY PLANNING COMMISSION
I, [Name], Chairman of the County Planning Commission, do hereby certify that the foregoing plat of the land is correct and true to the best of my knowledge and belief, and that it has been prepared in accordance with the laws and regulations of the State of Nebraska, and that the same is in full compliance with all applicable laws and regulations.

APPROVAL OF COUNTY PLANNING DIRECTOR
I, [Name], County Planning Director, do hereby certify that the foregoing plat of the land is correct and true to the best of my knowledge and belief, and that it has been prepared in accordance with the laws and regulations of the State of Nebraska, and that the same is in full compliance with all applicable laws and regulations.

APPROVAL OF COUNTY PLANNING DIRECTOR
I, [Name], County Planning Director, do hereby certify that the foregoing plat of the land is correct and true to the best of my knowledge and belief, and that it has been prepared in accordance with the laws and regulations of the State of Nebraska, and that the same is in full compliance with all applicable laws and regulations.

APPROVAL OF COUNTY PLANNING DIRECTOR
I, [Name], County Planning Director, do hereby certify that the foregoing plat of the land is correct and true to the best of my knowledge and belief, and that it has been prepared in accordance with the laws and regulations of the State of Nebraska, and that the same is in full compliance with all applicable laws and regulations.

APPROVAL OF COUNTY PLANNING DIRECTOR
I, [Name], County Planning Director, do hereby certify that the foregoing plat of the land is correct and true to the best of my knowledge and belief, and that it has been prepared in accordance with the laws and regulations of the State of Nebraska, and that the same is in full compliance with all applicable laws and regulations.

APPROVAL OF COUNTY PLANNING DIRECTOR
I, [Name], County Planning Director, do hereby certify that the foregoing plat of the land is correct and true to the best of my knowledge and belief, and that it has been prepared in accordance with the laws and regulations of the State of Nebraska, and that the same is in full compliance with all applicable laws and regulations.

WWW.LSA-INC.COM
(781) 482-9933
(781) 482-9933
Lumpkin, Pyzdek & Associates, Inc.
17799 West Douglas Road, Suite 300
Olathe, Nebraska 66151-2877
SPOGY COUNTY, NEBRASKA
WHITETAIL CREEK (LOT 1 THROUGH 107 and OUTLOT A)

PLAT
1
2011-09338

2011-09338
2011-09338