

State of Nebraska
Lancaster County
Notary Public
L. C. Burr
My Comm. expires Aug 1st 1887
I solemnly swear that I am a
resident of the County and State
above written and that I will
faithfully discharge the duties
of the office of Notary Public
unto whom I am appointed
and I will do so to the best of
my power and ability
Witness my hand and Notarial Seal
this 7th day of February A.D. 1887
L. C. Burr
Notary Public

MAY'S SUBDIVISION

of
Lot 3 Block 2 Lots 1, 2, 8, 9, 10 Block 4 and all of Block 5 in Grant Addition.

Scale 1 inch = 100 ft.

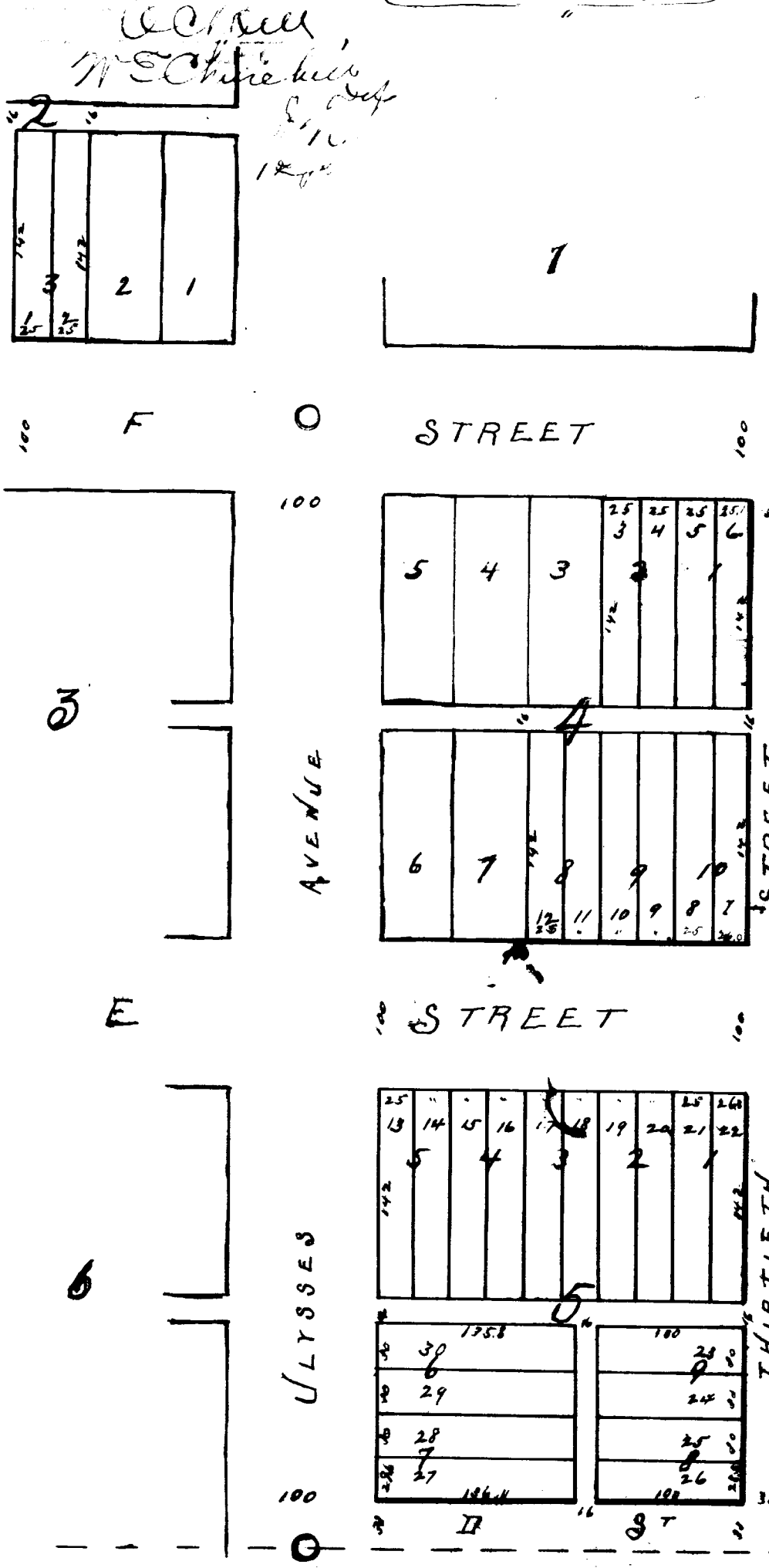

LEGEND.

May's Subdivision comprises Lot 3 Block 2; Lots 1, 2, 8, 9, 10 Block 4; and all of Block 5 in GRANT ADDITION to Lincoln Neb. E & F streets are continuations of E & F streets in Lincoln.

All lots streets and alleys have dimensions as indicated in feet and decimals in red figures on the plat.

Black lines and figures indicate the lots of this subdivision.

Red lines and large red figures indicate the lots and blocks of Grant Addition.

Oak stakes are driven to the ground at all lot corners.

Stones are set at points marked thus ○

May 14th 1886.
J. O. Wallin Co Surveyor
By Adna Robson Deputy

The foregoing subdivision of Lot 3 Block 2; Lots 1, 2, 8, 9, 10 Block 4; and all of Block 5 in Grant Addition to Lincoln Neb. as appears on this plat is with the free consent and in accordance with the desire of the undersigned owners and proprietors.

Signed this 7th day of February A.D. 1887.

In presence of:
L. C. Burr
Tillie May
David May

The State of Nebraska } ss.
Lancaster County }

On this Seventh day of February A.D. 1887 before me L. C. Burr a Notary Public duly commissioned and qualified for and residing in said county, personally came Tillie May and David May her husband to me known to be the identical persons described in and who executed the foregoing plat and certificate and acknowledged the said instrument to be their voluntary act and deed.

Witness my hand and Notarial Seal the day and year last above written.

L. C. Burr
Notary Public.