

# Irvington

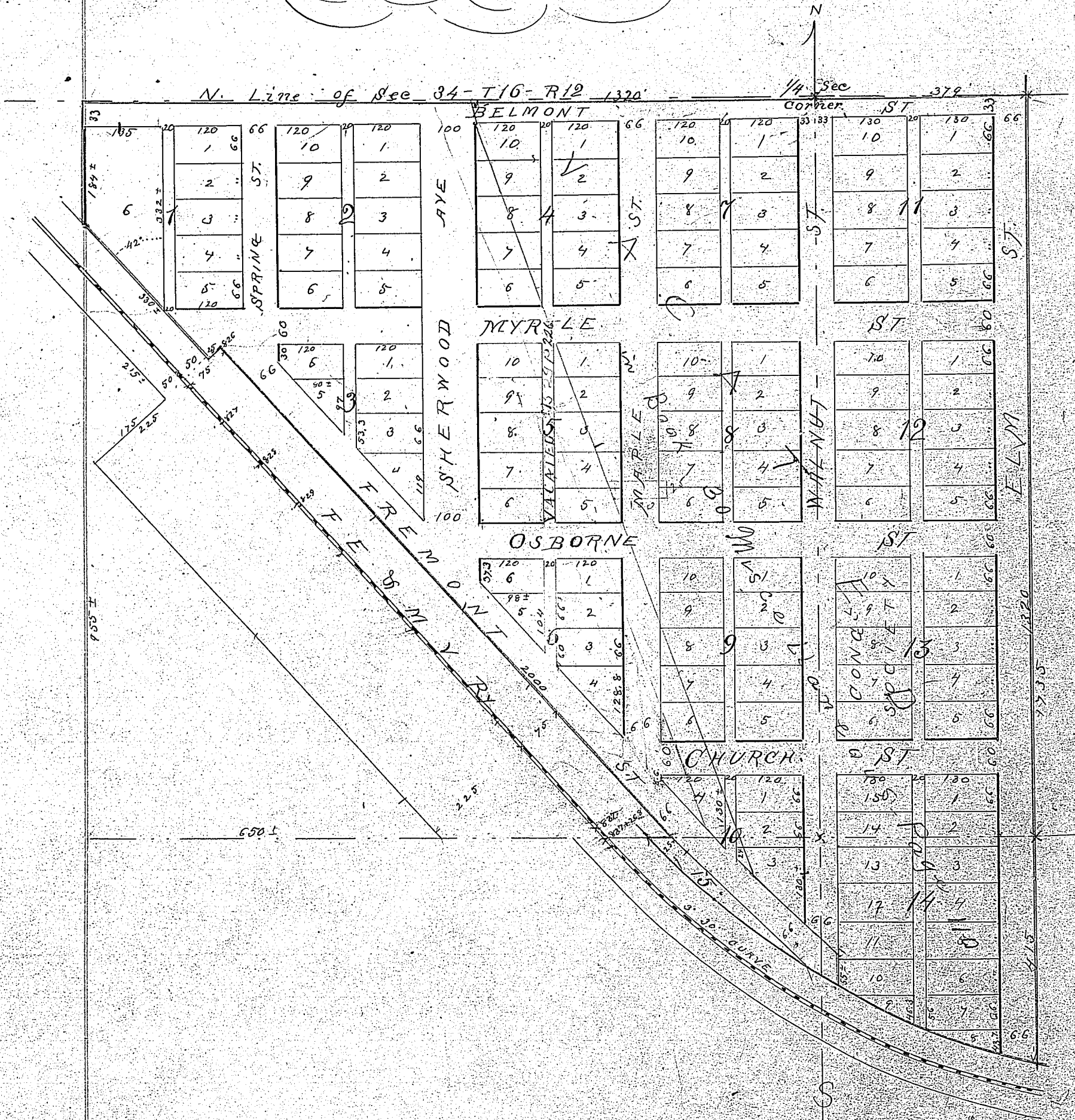

I certify that I have surveyed and staked off the lots blocks streets and alleys of Irvington as shown on the above map, the same being situated upon the following described land viz:

Beginning at the 1/4 Sec

cor. on the north line of Sec 34 T 16 N + of R 14 E of the 6th P.M. then East 379 ft then South 1735 ft to the North Right of way line of the F. E. + M. V. By then Northwestly along said Right of way line to the west line of the NE<sup>4</sup> of the NW<sup>4</sup> of said Sec 34 then North 184 ft to the NW. Cor of said NE<sup>4</sup> of NW<sup>4</sup> then East 1370 ft to beginning  
 July 24, 1888.

Geo Smith,  
 Surveyor,

We Benjamin P Knight, Charles E Knight and Daniel R Knight, owners and proprietors of Irvington, ratify and approve of this disposition of our land and hereby dedicate to the public the Streets and alleys therein as shown on the above plat.

Dated this 24 day of July 1888.

In presence of Benjamin P Knight  
 Charles L. Thomas, Charles E Knight,  
 Daniel R Knight,

State of Nebraska }  
 Douglas County } ss. On this 24<sup>th</sup> day of July  
 A. D. 1888, before me a Notary Public in and for said County, personally came the above named Benjamin P Knight, Charles E Knight and Daniel R Knight who are to my knowledge personally known to me to be the identical persons whose names are affixed to the foregoing instrument and acknowledged the same to be their voluntary act and deed for the purposes therein stated.

witness my hand and Notarial Seal the date aforesaid.  
 Charles L. Thomas  
 Notary Public



Entered in Numerical Index }  
 and Recorded July 25<sup>th</sup> A. D. }  
 1888 at 11<sup>20</sup> O. Clock A. M. }  
 J. A. McGeath  
 Register of Deeds

COMPARED &