

7259 FEE \$ 2.00 (one dollar per parcel)

NO. 1119

NW 1/4, SEC. 8 T. 10 N., R. 7 E.

APPLICATION FOR SUBDIVISION PERMIT

TO THE LINCOLN CITY-LANCASTER COUNTY PLANNING DEPARTMENT

The undersigned hereby applies for a permit to subdivide the following described parcel of land:

LEGAL DESCRIPTION OF PROPERTY LOT 200 I.T. IN THE NW 1/4 OF SECTION 8, T10N, R7E OF THE 6TH P.M., LINCOLN in Lancaster County, Nebraska

DESCRIPTION OF PARCELS CREATED:

DESCRIPTION KEY: Parcel numbers are not to be used for legal descriptions.

- PARCEL 1 SEE ATTACHED EXHIBIT 'A'
PARCEL 2 SEE ATTACHED EXHIBIT 'A'
PARCEL 3
PARCEL 4

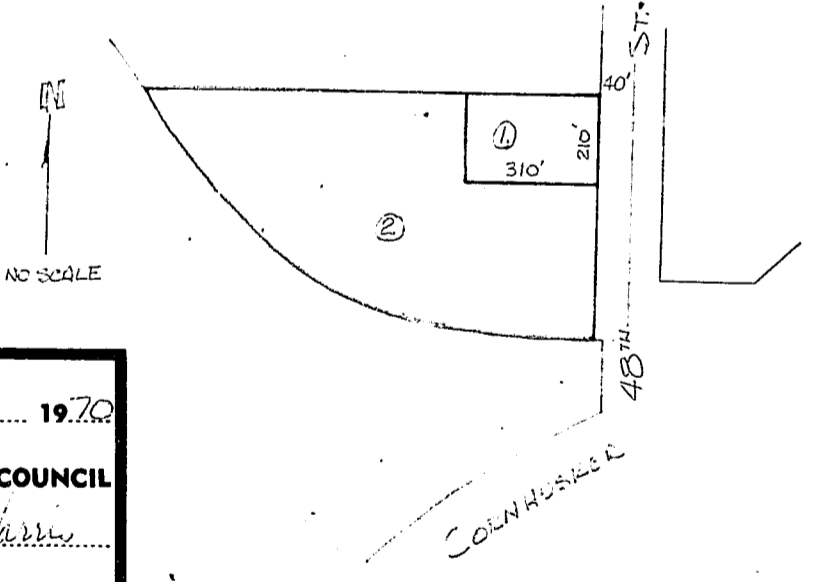

APPROVED THIS 5TH DAY OF Aug 1970
1. CITY OF LINCOLN, AND ITS CITY COUNCIL
DE BROODEN B. Rodgers P Harris
PLANNING DIRECTOR
-OR-
2. LANCASTER COUNTY, AND ITS COUNTY BOARD
CHAIRMAN, COUNTY BOARD
COUNTY SURVEYOR
PLANNING DIRECTOR

I HEREBY CERTIFY THAT THE ABOVE STATEMENTS ARE CORRECT

OWNER

ADDRESS

7259

EXHIBIT "A"

LEGAL DESCRIPTION OF PROPERTY

Lot 200 I.T. in the NW $\frac{1}{4}$ of Section 8-T10N-R7E of the 6th P.M., Lincoln

DESCRIPTION OF PARCELS CREATED

PARCEL 1 - That portion of Lot 200 I.T. in the NW $\frac{1}{4}$ of Section 8-T10N-R7E of the 6th P.M., Lincoln, Lancaster County, Nebraska, more particularly described as beginning at the NE corner of said Lot 200 I.T.; thence south on the east line of said Lot 200 I.T. a distance of 210'; thence west on a line parallel to the north line of said Lot 200 I.T., a distance of 310'; thence right 90°, a distance of 210' to the north line of said Lot 200 I.T.; thence east on the north line of said Lot 200 I.T. to the point of beginning.

PARCEL 2 - Lot 200 I.T. in the NW $\frac{1}{4}$ of Section 8-T10N-R7E of the 6th P.M., Lincoln, Lancaster County, Nebraska, except therefrom that part more particularly described as beginning at the NE corner of said Lot 200 I.T.; thence south on the east line of said Lot 200 I.T. a distance of 210'; thence west on a line parallel to the north line of said Lot 200 I.T., a distance of 310'; thence right 90°, a distance of 210' to the north line of said Lot 200 I.T.; thence east on the north line of said Lot 200 I.T. to the point of beginning.

LANCASTER COUNTY NEBR.
Kenneth D. Ferguson
REGISTER OF DEEDS

INDEXED *8-2-616*
MICRO - FILED
GENERAL *Misc*

AUG 6 11 32 AM '70

ENTERED IN
NUMERICAL INDEX.
FILED FOR RECORD AS:

\$6.25

INST. NO. 70- 7259

Robert Rentfro
84 16 Kathy Jn.