

SCHEWE FARMS

Lots 1 through 13 and Outside A through E, SCHEWE FARMS, being a platting of the Southeast Quarter of Section 30, Township 14 North, Range 12 East of the 6th P.M., Sary County, Nebraska, TOGETHER WITH Part of the Northwest Quarter of Section 30, Township 14 North, Range 12 East of the 6th P.M., Sary County, Nebraska, AND ALSO TOGETHER WITH the West Half of the Southwest Quarter of Section 29, Township 14 North, Range 12 East of the 6th P.M., Sary County, Nebraska, EXCEPT that part taken for Highway Right of Way

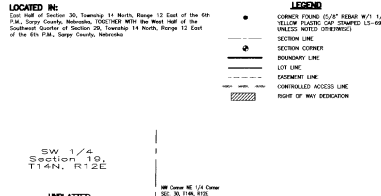
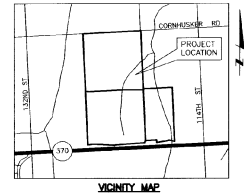

SARY COUNTY TREASURER'S CERTIFICATE

THIS IS TO CERTIFY THAT I find no register nor unpaid taxes due or amount against the property described in the Land Surveyor's Certificate and unless noted otherwise the taxes assessed and levied for the current year are neither due nor paid. TREASURER'S CERTIFICATION IS ONLY VALID UNTIL DECEMBER 31ST OF THIS YEAR.

SARY COUNTY SURVEYOR'S CERTIFICATE

The plat of SCHEWE FARMS was received by the Sary County Surveyor's Office on the 29th day of March, 2010.

APPROVAL OF CITY OF PAVILLION PLANNING COMMISSION

The plat of SCHEWE FARMS was approved and accepted by the City of Pavillion Planning Commission on the 12th day of April, 2010.

CITY ENGINEER'S CERTIFICATE

The plat of SCHEWE FARMS was approved and accepted by the City Engineer on the 29th day of March, 2010.

APPROVAL OF CITY COUNCIL OF PAVILLION

The plat of SCHEWE FARMS was approved by the City Council of Pavillion, Nebraska, on the 14th day of April, 2010.

SECTION
I, the undersigned, being a duly qualified and licensed Surveyor under the laws of the State of Nebraska, do hereby certify that the foregoing is a true and correct copy of the original plat of SCHEWE FARMS, as shown to me by the records of the office, and that the same conforms to the laws of the State of Nebraska relating to the recording of such plats, and that the same has been duly recorded in the office of the County Clerk of Sary County, Nebraska, and that the same has been duly approved by the City of Pavillion, Nebraska, and that the same has been duly approved by the City Engineer of Pavillion, Nebraska, and that the same has been duly approved by the City Council of Pavillion, Nebraska.

FOR POWER AND CONDUITS (General)
No. 10 being a general plat, the plat of SCHEWE FARMS, being a plat of the Southeast Quarter of Section 30, Township 14 North, Range 12 East of the 6th P.M., Sary County, Nebraska, TOGETHER WITH Part of the Northwest Quarter of Section 30, Township 14 North, Range 12 East of the 6th P.M., Sary County, Nebraska, AND ALSO TOGETHER WITH the West Half of the Southwest Quarter of Section 29, Township 14 North, Range 12 East of the 6th P.M., Sary County, Nebraska, EXCEPT that part taken for Highway Right of Way.

FOR FINANCE AND STATE SERVICES ONLY / SARY COUNTY ENGINEER
This plat of SCHEWE FARMS was approved and accepted by the City Engineer on the 29th day of March, 2010.

CITY ENGINEER'S CERTIFICATE
The plat of SCHEWE FARMS was approved and accepted by the City Engineer on the 29th day of March, 2010.

ACKNOWLEDGEMENT OF NOTARIES
The foregoing instrument was acknowledged before me this 23rd day of March, 2010, by Margaret Langlauf, President, and Gerald L. Torzson, President, of SCHEWE FARMS, INC., a Nebraska corporation, OWNER, on behalf of said company.

GENERAL NOTARY - State of Nebraska
ELIZABETH MCCARTY
My Comm. Exp. April 28, 2013

GENERAL NOTARY - State of Nebraska
MARJORIE MCGOVERN
My Comm. Exp. Nov. 6, 2013

NOTES

- 1. ALL DIMENSIONS ARE SHOWN IN DECIMAL FEET.
- 2. ALL DIMENSIONS SHOWN ALONG CURVES ARE ARC DIMENSIONS UNLESS OTHERWISE NOTED.
- 3. ALL ANGLES ARE BY UNLESS OTHERWISE NOTED.
- 4. ALL LOT LINES ON CURVED STREETS ARE ANGULAR UNLESS OTHERWISE NOTED (MFD).
- 5. DIMENSIONS AND ANGLES SHOWN IN PARENTHESES REFER TO EASEMENTS.
- 6. ALL DIMENSIONS SHOWN ALONG CURVES ARE ARC DIMENSIONS UNLESS OTHERWISE NOTED.
- 7. LOTS 2, 3, 4, 5, 6, 7, 8, 9, 10 AND OUTSIDE A, B AND C ARE SUBJECT TO EASEMENTS TO HIGHWAY 201.
- 8. OUTSIDE A THROUGH E ARE DEED AND DRAINAGE AND DESIGNATED TO HIGHWAY 201.

CENTERLINE CURVE DATA

CURVE	ANGLE	ARC LENGTH	CHORD LENGTH	BEARING ANGLE
1	300.00'	134.45'	108.17'	82.5358°
2	300.00'	107.96'	104.53'	87.5252°
3	150.00'	171.82'	171.72'	87.5247°
4	150.00'	169.81'	168.92'	87.5257°
5	300.00'	133.87'	132.79'	82.5404°
6	300.00'	133.87'	130.86'	82.5114°
7	300.00'	133.87'	130.86'	82.5114°
8	300.00'	133.87'	128.93'	82.4823°

SW 1/4, Section 19, T14N, R12E

SE 1/4, Section 19, T14N, R12E

SW 1/4, Section 20, T14N, R12E

SW 1/4, Section 20, T14N, R12E

SW 1/4, Section 20, T14N, R12E

SW 1/4, Section 20, T14N, R12E

SW 1/4, Section 20, T14N, R12E

SW 1/4, Section 20, T14N, R12E

SW 1/4, Section 20, T14N, R12E

SW 1/4, Section 20, T14N, R12E

SW 1/4, Section 20, T14N, R12E

SW 1/4, Section 20, T14N, R12E

SW 1/4, Section 20, T14N, R12E

SW 1/4, Section 20, T14N, R12E

SW 1/4, Section 20, T14N, R12E

SW 1/4, Section 20, T14N, R12E

SW 1/4, Section 20, T14N, R12E

SW 1/4, Section 20, T14N, R12E

SW 1/4, Section 20, T14N, R12E

SW 1/4, Section 20, T14N, R12E

SW 1/4, Section 20, T14N, R12E

SW 1/4, Section 20, T14N, R12E

SW 1/4, Section 20, T14N, R12E

SW 1/4, Section 20, T14N, R12E

SW 1/4, Section 20, T14N, R12E

SW 1/4, Section 20, T14N, R12E

SW 1/4, Section 20, T14N, R12E

SW 1/4, Section 20, T14N, R12E

SW 1/4, Section 20, T14N, R12E

SW 1/4, Section 20, T14N, R12E

SW 1/4, Section 20, T14N, R12E

SW 1/4, Section 20, T14N, R12E

SW 1/4, Section 20, T14N, R12E

SW 1/4, Section 20, T14N, R12E

SW 1/4, Section 20, T14N, R12E

SW 1/4, Section 20, T14N, R12E

SW 1/4, Section 20, T14N, R12E

SW 1/4, Section 20, T14N, R12E

SW 1/4, Section 20, T14N, R12E

SW 1/4, Section 20, T14N, R12E

SW 1/4, Section 20, T14N, R12E

SW 1/4, Section 20, T14N, R12E

SW 1/4, Section 20, T14N, R12E

SW 1/4, Section 20, T14N, R12E

SW 1/4, Section 20, T14N, R12E

SW 1/4, Section 20, T14N, R12E

WWW.LAMPINC.COM
Lamp, Ryterson & Associates, Inc.
1470 West Dodge Road, Suite 100
Omaha, Nebraska 68131-3227
PHONE: 402.496.2498
FAX: 402.496.2730
SARY COUNTY ENGINEER
CITY OF PAVILLION
REGISTERED PROFESSIONAL SURVEYOR
NO. 00000203-004
Issue: 06/05, 1-12
06/05-09
1 of 2

2010-09348 A

LOCATED BY:
 SCHEWE FARMS, INC. 2010-09348 A

NOTES:

1. ALL DIMENSIONS ARE SHOWN IN DECIMAL FEET.
2. ALL DIMENSIONS SHOWN ARE CENTER LINE AND DISTANCE UNLESS OTHERWISE NOTED.
3. ALL ANGLES ARE IN DEGREES MINUTES AND SECONDS UNLESS OTHERWISE NOTED.
4. ALL LINES ON CURVES REPRESENT THE INSIDE RADIUS UNLESS OTHERWISE NOTED.
5. DIMENSIONS ARE SHOWN EXCEPT WHERE NOTED TO THE CONTRARY.
6. ALL DIMENSIONS SHOWN ALONG LINES ARE CENTER LINE UNLESS OTHERWISE NOTED.
7. LOTS 1, 2, 3, 4, 5, 6, 7, 8, 9, 10, 11, 12, 13, 14, 15, 16, 17, 18, 19, 20, 21, 22, 23, 24, 25, 26, 27, 28, 29, 30, 31, 32, 33, 34, 35, 36, 37, 38, 39, 40, 41, 42, 43, 44, 45, 46, 47, 48, 49, 50, 51, 52, 53, 54, 55, 56, 57, 58, 59, 60, 61, 62, 63, 64, 65, 66, 67, 68, 69, 70, 71, 72, 73, 74, 75, 76, 77, 78, 79, 80, 81, 82, 83, 84, 85, 86, 87, 88, 89, 90, 91, 92, 93, 94, 95, 96, 97, 98, 99, 100, 101, 102, 103, 104, 105, 106, 107, 108, 109, 110, 111, 112, 113, 114, 115, 116, 117, 118, 119, 120, 121, 122, 123, 124, 125, 126, 127, 128, 129, 130, 131, 132, 133, 134, 135, 136, 137, 138, 139, 140, 141, 142, 143, 144, 145, 146, 147, 148, 149, 150, 151, 152, 153, 154, 155, 156, 157, 158, 159, 160, 161, 162, 163, 164, 165, 166, 167, 168, 169, 170, 171, 172, 173, 174, 175, 176, 177, 178, 179, 180, 181, 182, 183, 184, 185, 186, 187, 188, 189, 190, 191, 192, 193, 194, 195, 196, 197, 198, 199, 200, 201, 202, 203, 204, 205, 206, 207, 208, 209, 210, 211, 212, 213, 214, 215, 216, 217, 218, 219, 220, 221, 222, 223, 224, 225, 226, 227, 228, 229, 230, 231, 232, 233, 234, 235, 236, 237, 238, 239, 240, 241, 242, 243, 244, 245, 246, 247, 248, 249, 250, 251, 252, 253, 254, 255, 256, 257, 258, 259, 260, 261, 262, 263, 264, 265, 266, 267, 268, 269, 270, 271, 272, 273, 274, 275, 276, 277, 278, 279, 280, 281, 282, 283, 284, 285, 286, 287, 288, 289, 290, 291, 292, 293, 294, 295, 296, 297, 298, 299, 300, 301, 302, 303, 304, 305, 306, 307, 308, 309, 310, 311, 312, 313, 314, 315, 316, 317, 318, 319, 320, 321, 322, 323, 324, 325, 326, 327, 328, 329, 330, 331, 332, 333, 334, 335, 336, 337, 338, 339, 340, 341, 342, 343, 344, 345, 346, 347, 348, 349, 350, 351, 352, 353, 354, 355, 356, 357, 358, 359, 360, 361, 362, 363, 364, 365, 366, 367, 368, 369, 370, 371, 372, 373, 374, 375, 376, 377, 378, 379, 380, 381, 382, 383, 384, 385, 386, 387, 388, 389, 390, 391, 392, 393, 394, 395, 396, 397, 398, 399, 400, 401, 402, 403, 404, 405, 406, 407, 408, 409, 410, 411, 412, 413, 414, 415, 416, 417, 418, 419, 420, 421, 422, 423, 424, 425, 426, 427, 428, 429, 430, 431, 432, 433, 434, 435, 436, 437, 438, 439, 440, 441, 442, 443, 444, 445, 446, 447, 448, 449, 450, 451, 452, 453, 454, 455, 456, 457, 458, 459, 460, 461, 462, 463, 464, 465, 466, 467, 468, 469, 470, 471, 472, 473, 474, 475, 476, 477, 478, 479, 480, 481, 482, 483, 484, 485, 486, 487, 488, 489, 490, 491, 492, 493, 494, 495, 496, 497, 498, 499, 500, 501, 502, 503, 504, 505, 506, 507, 508, 509, 510, 511, 512, 513, 514, 515, 516, 517, 518, 519, 520, 521, 522, 523, 524, 525, 526, 527, 528, 529, 530, 531, 532, 533, 534, 535, 536, 537, 538, 539, 540, 541, 542, 543, 544, 545, 546, 547, 548, 549, 550, 551, 552, 553, 554, 555, 556, 557, 558, 559, 560, 561, 562, 563, 564, 565, 566, 567, 568, 569, 570, 571, 572, 573, 574, 575, 576, 577, 578, 579, 580, 581, 582, 583, 584, 585, 586, 587, 588, 589, 590, 591, 592, 593, 594, 595, 596, 597, 598, 599, 600, 601, 602, 603, 604, 605, 606, 607, 608, 609, 610, 611, 612, 613, 614, 615, 616, 617, 618, 619, 620, 621, 622, 623, 624, 625, 626, 627, 628, 629, 630, 631, 632, 633, 634, 635, 636, 637, 638, 639, 640, 641, 642, 643, 644, 645, 646, 647, 648, 649, 650, 651, 652, 653, 654, 655, 656, 657, 658, 659, 660, 661, 662, 663, 664, 665, 666, 667, 668, 669, 670, 671, 672, 673, 674, 675, 676, 677, 678, 679, 680, 681, 682, 683, 684, 685, 686, 687, 688, 689, 690, 691, 692, 693, 694, 695, 696, 697, 698, 699, 700, 701, 702, 703, 704, 705, 706, 707, 708, 709, 710, 711, 712, 713, 714, 715, 716, 717, 718, 719, 720, 721, 722, 723, 724, 725, 726, 727, 728, 729, 730, 731, 732, 733, 734, 735, 736, 737, 738, 739, 740, 741, 742, 743, 744, 745, 746, 747, 748, 749, 750, 751, 752, 753, 754, 755, 756, 757, 758, 759, 760, 761, 762, 763, 764, 765, 766, 767, 768, 769, 770, 771, 772, 773, 774, 775, 776, 777, 778, 779, 780, 781, 782, 783, 784, 785, 786, 787, 788, 789, 790, 791, 792, 793, 794, 795, 796, 797, 798, 799, 800, 801, 802, 803, 804, 805, 806, 807, 808, 809, 810, 811, 812, 813, 814, 815, 816, 817, 818, 819, 820, 821, 822, 823, 824, 825, 826, 827, 828, 829, 830, 831, 832, 833, 834, 835, 836, 837, 838, 839, 840, 841, 842, 843, 844, 845, 846, 847, 848, 849, 850, 851, 852, 853, 854, 855, 856, 857, 858, 859, 860, 861, 862, 863, 864, 865, 866, 867, 868, 869, 870, 871, 872, 873, 874, 875, 876, 877, 878, 879, 880, 881, 882, 883, 884, 885, 886, 887, 888, 889, 890, 891, 892, 893, 894, 895, 896, 897, 898, 899, 900, 901, 902, 903, 904, 905, 906, 907, 908, 909, 910, 911, 912, 913, 914, 915, 916, 917, 918, 919, 920, 921, 922, 923, 924, 925, 926, 927, 928, 929, 930, 931, 932, 933, 934, 935, 936, 937, 938, 939, 940, 941, 942, 943, 944, 945, 946, 947, 948, 949, 950, 951, 952, 953, 954, 955, 956, 957, 958, 959, 960, 961, 962, 963, 964, 965, 966, 967, 968, 969, 970, 971, 972, 973, 974, 975, 976, 977, 978, 979, 980, 981, 982, 983, 984, 985, 986, 987, 988, 989, 990, 991, 992, 993, 994, 995, 996, 997, 998, 999, 1000.

SCHEWE FARMS

Lots 1 through 13 and Outlets A through E, SCHEWE FARMS, being a platting of the Southeast Quarter of Section 30, Township 14 North, Range 12 East of the 9th P.M., Searcy County, Missouri, TOGETHER WITH Part of the Northwest Quarter of Section 30, Township 14 North, Range 12 East of the 9th P.M., Searcy County, Missouri, AND ALSO TOGETHER WITH the West Half of the Southeast Quarter of Section 29, Township 14 North, Range 12 East of the 9th P.M., Searcy County, Missouri, EXCEPT land part taken for Highway Right of Way.

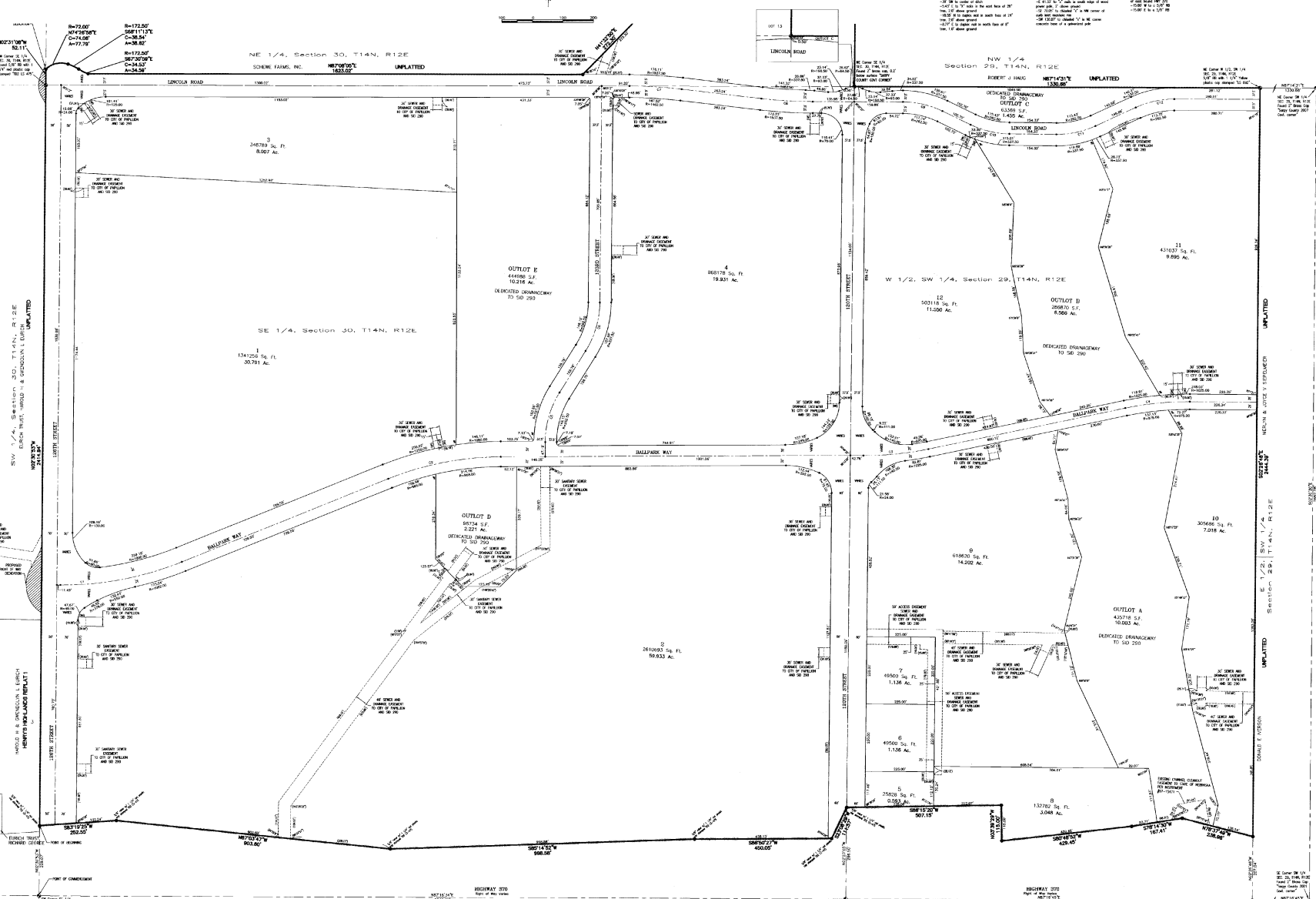

SECTION CORNER TIES

1. To Section 30, Township 14 North, Range 12 East of the 9th P.M., Searcy County, Missouri, at the Southwest Corner of Section 30, Township 14 North, Range 12 East of the 9th P.M., Searcy County, Missouri, a distance of 100.00 feet to the center of the road.

2. To Section 29, Township 14 North, Range 12 East of the 9th P.M., Searcy County, Missouri, at the Northwest Corner of Section 29, Township 14 North, Range 12 East of the 9th P.M., Searcy County, Missouri, a distance of 100.00 feet to the center of the road.

3. To Section 30, Township 14 North, Range 12 East of the 9th P.M., Searcy County, Missouri, at the Southeast Corner of Section 30, Township 14 North, Range 12 East of the 9th P.M., Searcy County, Missouri, a distance of 100.00 feet to the center of the road.

4. To Section 29, Township 14 North, Range 12 East of the 9th P.M., Searcy County, Missouri, at the Southwest Corner of Section 29, Township 14 North, Range 12 East of the 9th P.M., Searcy County, Missouri, a distance of 100.00 feet to the center of the road.

WWW.LAMP.COM
 Lamp, Rynerson & Associates, Inc.
 14745 W. 104th Street, Suite 100
 Omaha, Nebraska 68130-2827
 (402) 426-7800
 (402) 426-7838

MECHANIC & JOSEPH VESTERSON
 DONALD E. VESTERSON
 SECTION 29, T14N, R12E
 UNPLATTED

FINAL
 PLAT

Job Number: 2010-09348
 Date: 08/20/10
 Sheet: 1 of 1
 Date: 12-16-09
 Sheet: 1 of 2

2010-09348 A