

ALTECH BUSINESS PARK

A CLUSTER SUBDIVISION
 LOTS 1 THRU 50, INCLUSIVE & OUTLOTS A, B, C AND D

BEING A PLATING OF PART OF THE EAST 1/2 OF SECTION 35, T14N, R14E OF THE 6TH P.M. DOUGLAS COUNTY, NEBRASKA,
 LYING SOUTHWESTERSY OF THE UNION PACIFIC RAILROAD COMPANY RIGHT-OF-WAY, TOGETHER WITH PART OF THE NW 1/4
 OF SAID SECTION 35; TOGETHER WITH PART OF THE NE 1/4 OF THE SW 1/4 OF SAID SECTION 35.

- 50.00 FOOT WIDE EASEMENT GRANTED TO DANNA PUBLIC POWER DISTRICT RECORDED IN M.C. BOOK 1008 PAGE 341 OF THE DOUGLAS COUNTY RECORDS.
- 20.00 FOOT WIDE PERMANENT EASEMENT GRANTED TO THE CITY OF DANNA FOR THE USE OF THE CITY OF DANNA WATER MAINS RECORDED IN M.C. BOOK 858 PAGE 659 OF THE DOUGLAS COUNTY RECORDS.
- 20.00 FOOT WIDE PERMANENT EASEMENT GRANTED TO THE CITY OF DANNA FOR THE USE OF THE CITY OF DANNA WATER MAINS RECORDED IN M.C. BOOK 858 PAGE 659 OF THE DOUGLAS COUNTY RECORDS.
- 20.00 FOOT WIDE PERMANENT EASEMENT GRANTED TO THE CITY OF DANNA FOR THE USE OF THE CITY OF DANNA WATER MAINS RECORDED IN M.C. BOOK 858 PAGE 659 OF THE DOUGLAS COUNTY RECORDS.
- 170.00 FOOT WIDE DRAINAGE EASEMENT GRANTED TO THE CITY OF DANNA (SEE RECORDED DOCUMENT).
- 170.00 FOOT WIDE DRAINAGE EASEMENT GRANTED TO THE CITY OF DANNA (SEE RECORDED DOCUMENT).
- 170.00 FOOT WIDE DRAINAGE EASEMENT GRANTED TO THE CITY OF DANNA (SEE RECORDED DOCUMENT).
- 30.00 FOOT WIDE INGRESS AND EGRESS EASEMENT GRANTED TO DANNA (SEE RECORDED DOCUMENT).
- 30.00 FOOT WIDE INGRESS AND EGRESS EASEMENT GRANTED TO DANNA (SEE RECORDED DOCUMENT).
- 30.00 FOOT WIDE INGRESS AND EGRESS EASEMENT GRANTED TO DANNA (SEE RECORDED DOCUMENT).

NOTE:
 DIMENSIONS IN PARANTHESIS Pertain to Easements.

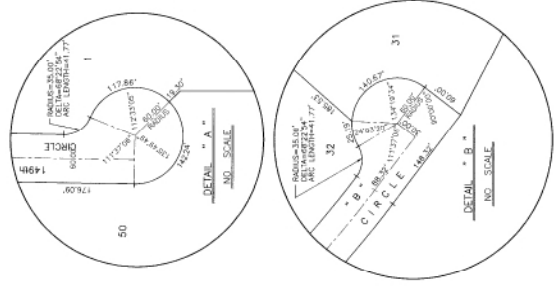

CURVE	RADIUS	BEARING	ARC LENGTH	DELTA
1	500.00'	150.13'	278.40'	53.011°
2	500.00'	99.89'	152.84'	35.243°
3	220.00'	112.10'	207.30'	44.900°
4	141.83'	50.00'	88.98'	49.000°
5	170.00'	121.13'	232.31'	47.920°

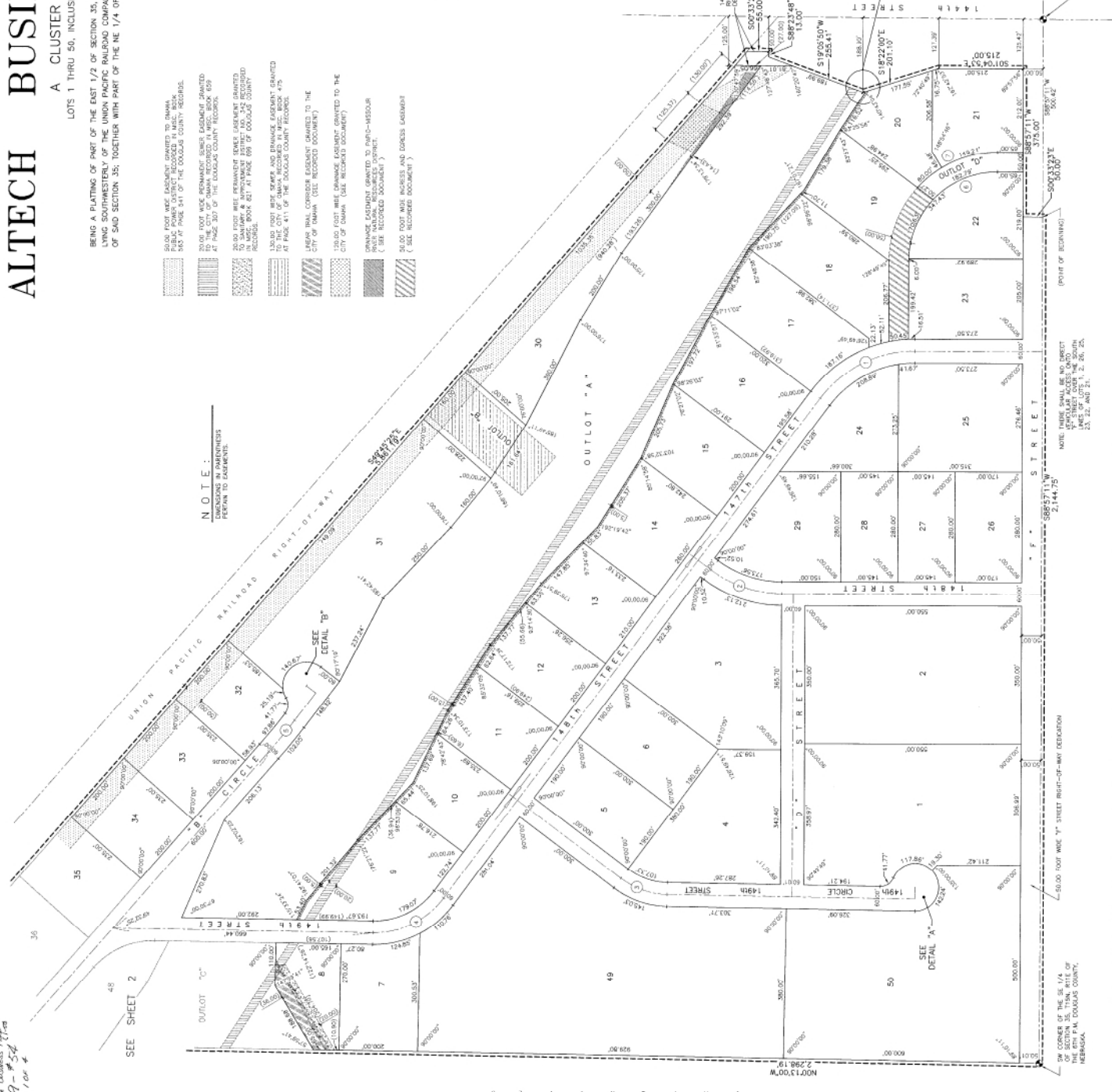

Altech Business Park
 G9-54
 1, 0 +

THOMPSON, DRESSSEN & DORNER, INC.
 Consulting Engineers & Land Surveyors
 10835 OLD MILL ROAD
 OMAHA, NE 68154
 (402) 330 - 8860



423-122

SHEET 1 of 4

A423122A.DWG

ALTECH BUSINESS PARK

A CLUSTER SUBDIVISION LOTS 1 THRU 50, INCLUSIVE & OUTLOTS A, B, C AND D

BEING A PLATING OF PART OF THE EAST 1/2 OF SECTION 35, T15N, R11E OF THE 6TH P.M. DOUGLAS COUNTY, NEBRASKA, LYING SOUTHWESTERLY OF THE UNION PACIFIC RAILROAD COMPANY RIGHT-OF-WAY, TOGETHER WITH PART OF THE NW 1/4 OF SAID SECTION 35; TOGETHER WITH PART OF THE NE 1/4 OF THE SW 1/4 OF SAID SECTION 35.

NOTE:
DIMENSIONS REFERENCED
PERTAIN TO EASIMENTS.

-  ACCESS EASEMENT GRANTED TO PARK-HASTOUR RIVER MATERIAL, RECREATION DISTRICT. (SEE RECORDED DOCUMENT.)
-  SANITARY AND SEWERAGE EASEMENT GRANTED TO SANITARY AND SEWERAGE DISTRICT NUMBER 422. (SEE RECORDED DOCUMENT.)
-  OTHER EASEMS AND RESERVE EASEMENTS GRANTED TO SANITARY AND IMPROVEMENT DISTRICT NUMBER 422. (SEE RECORDED DOCUMENT.)
-  PEDESTRIAN EASEMENT GRANTED TO SANITARY AND IMPROVEMENT DISTRICT NUMBER 422. (SEE RECORDED DOCUMENT.)

Altech Business Park (Cub)
C 3 - 4
3 00 00

SEE SHEET 2

Model:	NO DIMENS
Date:	January 23, 1997
Drawn by:	RLB
Checked by:	DM
Revision:	

ALTECH BUSINESS PARK
FINAL PLAT

R² THOMPSON, DRESSSEN & DORNER, INC.
Consulting Engineers & Land Surveyors
10836 OLD MILL ROAD
OMAHA, NE 68154
(402) 330 - 8550

423-122
A423126L206

SHEET 3 of 4

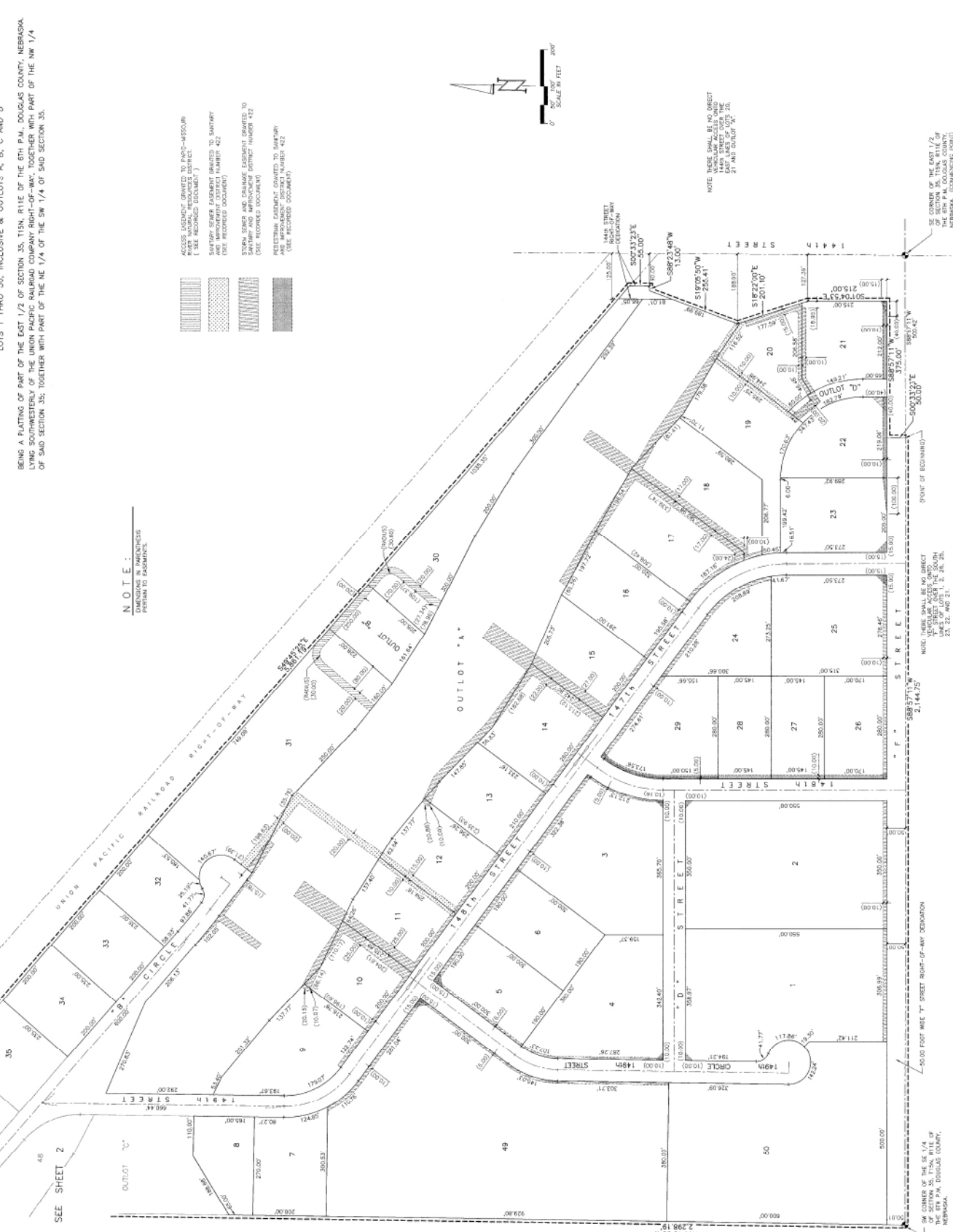

NOTE: THESE SHALL BE NO DIRECT VEHICULAR ACCESS ONTO EAST SIDE OF LOTS 195, 21 AND OUTLOT A.

NOTE: THESE SHALL BE NO DIRECT VEHICULAR ACCESS ONTO THE STREET OVER THE SOUTH SIDE OF LOTS 195, 21, 22, AND 23.

50.00 FOOT WIDE "Y" STREET RIGHT-OF-WAY DEVIATION 2,144.72'

SW CORNER OF THE SE 1/4 OF SECTION 35, T15N, R11E OF THE 6TH P.M. DOUGLAS COUNTY, NEBRASKA.

SE CORNER OF THE EAST 1/2 OF SECTION 35, T15N, R11E OF THE 6TH P.M. DOUGLAS COUNTY, NEBRASKA (BOUNDARY POINT)

C N P L A K I T E R S

ALTECH BUSINESS PARK

LOTS 1 THRU 50, INCLUSIVE & OUTLOTS A, B, C AND D
 BEING A PLATTING OF PART OF THE EAST 1/2 OF SECTION 35, T15N, R11E OF THE 6TH P.M., DOUGLAS COUNTY, NEBRASKA,
 LYING SOUTHWESTERLY OF THE UNION PACIFIC RAILROAD COMPANY RIGHT-OF-WAY, TOGETHER WITH PART OF THE NW 1/4 OF
 SAID SECTION 35, TOGETHER WITH PART OF THE NE 1/4 OF THE SW 1/4 OF SAID SECTION 35.

Record:	AS SHOWN
Date:	JAN 22 1988
Drawn by:	SKS
Checked by:	DMH
Revisions:	

ALTECH BUSINESS PARK
 FINAL PLAT

THOMPSON, DRESSSEN & DORNER, INC.
 Consulting Engineers & Land Surveyors
 10855 OLD MILL ROAD
 OMAHA, NE 68154
 (402) 330-8860

423-122
 44332262.DWG

SHEET 4 of 4

Handwritten notes:
 1-1-88
 2-1-88
 3-1-88
 4-1-88
 5-1-88
 6-1-88
 7-1-88
 8-1-88
 9-1-88
 10-1-88
 11-1-88
 12-1-88
 1-1-89
 2-1-89
 3-1-89
 4-1-89
 5-1-89
 6-1-89
 7-1-89
 8-1-89
 9-1-89
 10-1-89
 11-1-89
 12-1-89
 1-1-90
 2-1-90
 3-1-90
 4-1-90
 5-1-90
 6-1-90
 7-1-90
 8-1-90
 9-1-90
 10-1-90
 11-1-90
 12-1-90
 1-1-91
 2-1-91
 3-1-91
 4-1-91
 5-1-91
 6-1-91
 7-1-91
 8-1-91
 9-1-91
 10-1-91
 11-1-91
 12-1-91
 1-1-92
 2-1-92
 3-1-92
 4-1-92
 5-1-92
 6-1-92
 7-1-92
 8-1-92
 9-1-92
 10-1-92
 11-1-92
 12-1-92
 1-1-93
 2-1-93
 3-1-93
 4-1-93
 5-1-93
 6-1-93
 7-1-93
 8-1-93
 9-1-93
 10-1-93
 11-1-93
 12-1-93
 1-1-94
 2-1-94
 3-1-94
 4-1-94
 5-1-94
 6-1-94
 7-1-94
 8-1-94
 9-1-94
 10-1-94
 11-1-94
 12-1-94
 1-1-95
 2-1-95
 3-1-95
 4-1-95
 5-1-95
 6-1-95
 7-1-95
 8-1-95
 9-1-95
 10-1-95
 11-1-95
 12-1-95
 1-1-96
 2-1-96
 3-1-96
 4-1-96
 5-1-96
 6-1-96
 7-1-96
 8-1-96
 9-1-96
 10-1-96
 11-1-96
 12-1-96
 1-1-97
 2-1-97
 3-1-97
 4-1-97
 5-1-97
 6-1-97
 7-1-97
 8-1-97
 9-1-97
 10-1-97
 11-1-97
 12-1-97
 1-1-98
 2-1-98
 3-1-98
 4-1-98
 5-1-98
 6-1-98
 7-1-98
 8-1-98
 9-1-98
 10-1-98
 11-1-98
 12-1-98
 1-1-99
 2-1-99
 3-1-99
 4-1-99
 5-1-99
 6-1-99
 7-1-99
 8-1-99
 9-1-99
 10-1-99
 11-1-99
 12-1-99
 1-2000
 2-2000
 3-2000
 4-2000
 5-2000
 6-2000
 7-2000
 8-2000
 9-2000
 10-2000
 11-2000
 12-2000
 1-2001
 2-2001
 3-2001
 4-2001
 5-2001
 6-2001
 7-2001
 8-2001
 9-2001
 10-2001
 11-2001
 12-2001
 1-2002
 2-2002
 3-2002
 4-2002
 5-2002
 6-2002
 7-2002
 8-2002
 9-2002
 10-2002
 11-2002
 12-2002
 1-2003
 2-2003
 3-2003
 4-2003
 5-2003
 6-2003
 7-2003
 8-2003
 9-2003
 10-2003
 11-2003
 12-2003
 1-2004
 2-2004
 3-2004
 4-2004
 5-2004
 6-2004
 7-2004
 8-2004
 9-2004
 10-2004
 11-2004
 12-2004
 1-2005
 2-2005
 3-2005
 4-2005
 5-2005
 6-2005
 7-2005
 8-2005
 9-2005
 10-2005
 11-2005
 12-2005
 1-2006
 2-2006
 3-2006
 4-2006
 5-2006
 6-2006
 7-2006
 8-2006
 9-2006
 10-2006
 11-2006
 12-2006
 1-2007
 2-2007
 3-2007
 4-2007
 5-2007
 6-2007
 7-2007
 8-2007
 9-2007
 10-2007
 11-2007
 12-2007
 1-2008
 2-2008
 3-2008
 4-2008
 5-2008
 6-2008
 7-2008
 8-2008
 9-2008
 10-2008
 11-2008
 12-2008
 1-2009
 2-2009
 3-2009
 4-2009
 5-2009
 6-2009
 7-2009
 8-2009
 9-2009
 10-2009
 11-2009
 12-2009
 1-2010
 2-2010
 3-2010
 4-2010
 5-2010
 6-2010
 7-2010
 8-2010
 9-2010
 10-2010
 11-2010
 12-2010
 1-2011
 2-2011
 3-2011
 4-2011
 5-2011
 6-2011
 7-2011
 8-2011
 9-2011
 10-2011
 11-2011
 12-2011
 1-2012
 2-2012
 3-2012
 4-2012
 5-2012
 6-2012
 7-2012
 8-2012
 9-2012
 10-2012
 11-2012
 12-2012
 1-2013
 2-2013
 3-2013
 4-2013
 5-2013
 6-2013
 7-2013
 8-2013
 9-2013
 10-2013
 11-2013
 12-2013
 1-2014
 2-2014
 3-2014
 4-2014
 5-2014
 6-2014
 7-2014
 8-2014
 9-2014
 10-2014
 11-2014
 12-2014
 1-2015
 2-2015
 3-2015
 4-2015
 5-2015
 6-2015
 7-2015
 8-2015
 9-2015
 10-2015
 11-2015
 12-2015
 1-2016
 2-2016
 3-2016
 4-2016
 5-2016
 6-2016
 7-2016
 8-2016
 9-2016
 10-2016
 11-2016
 12-2016
 1-2017
 2-2017
 3-2017
 4-2017
 5-2017
 6-2017
 7-2017
 8-2017
 9-2017
 10-2017
 11-2017
 12-2017
 1-2018
 2-2018
 3-2018
 4-2018
 5-2018
 6-2018
 7-2018
 8-2018
 9-2018
 10-2018
 11-2018
 12-2018
 1-2019
 2-2019
 3-2019
 4-2019
 5-2019
 6-2019
 7-2019
 8-2019
 9-2019
 10-2019
 11-2019
 12-2019
 1-2020
 2-2020
 3-2020
 4-2020
 5-2020
 6-2020
 7-2020
 8-2020
 9-2020
 10-2020
 11-2020
 12-2020
 1-2021
 2-2021
 3-2021
 4-2021
 5-2021
 6-2021
 7-2021
 8-2021
 9-2021
 10-2021
 11-2021
 12-2021
 1-2022
 2-2022
 3-2022
 4-2022
 5-2022
 6-2022
 7-2022
 8-2022
 9-2022
 10-2022
 11-2022
 12-2022
 1-2023
 2-2023
 3-2023
 4-2023
 5-2023
 6-2023
 7-2023
 8-2023
 9-2023
 10-2023
 11-2023
 12-2023
 1-2024
 2-2024
 3-2024
 4-2024
 5-2024
 6-2024
 7-2024
 8-2024
 9-2024
 10-2024
 11-2024
 12-2024
 1-2025
 2-2025
 3-2025
 4-2025
 5-2025
 6-2025
 7-2025
 8-2025
 9-2025
 10-2025
 11-2025
 12-2025
 1-2026
 2-2026
 3-2026
 4-2026
 5-2026
 6-2026
 7-2026
 8-2026
 9-2026
 10-2026
 11-2026
 12-2026
 1-2027
 2-2027
 3-2027
 4-2027
 5-2027
 6-2027
 7-2027
 8-2027
 9-2027
 10-2027
 11-2027
 12-2027
 1-2028
 2-2028
 3-2028
 4-2028
 5-2028
 6-2028
 7-2028
 8-2028
 9-2028
 10-2028
 11-2028
 12-2028
 1-2029
 2-2029
 3-2029
 4-2029
 5-2029
 6-2029
 7-2029
 8-2029
 9-2029
 10-2029
 11-2029
 12-2029
 1-2030
 2-2030
 3-2030
 4-2030
 5-2030
 6-2030
 7-2030
 8-2030
 9-2030
 10-2030
 11-2030
 12-2030
 1-2031
 2-2031
 3-2031
 4-2031
 5-2031
 6-2031
 7-2031
 8-2031
 9-2031
 10-2031
 11-2031
 12-2031
 1-2032
 2-2032
 3-2032
 4-2032
 5-2032
 6-2032
 7-2032
 8-2032
 9-2032
 10-2032
 11-2032
 12-2032
 1-2033
 2-2033
 3-2033
 4-2033
 5-2033
 6-2033
 7-2033
 8-2033
 9-2033
 10-2033
 11-2033
 12-2033
 1-2034
 2-2034
 3-2034
 4-2034
 5-2034
 6-2034
 7-2034
 8-2034
 9-2034
 10-2034
 11-2034
 12-2034
 1-2035
 2-2035
 3-2035
 4-2035
 5-2035
 6-2035
 7-2035
 8-2035
 9-2035
 10-2035
 11-2035
 12-2035
 1-2036
 2-2036
 3-2036
 4-2036
 5-2036
 6-2036
 7-2036
 8-2036
 9-2036
 10-2036
 11-2036
 12-2036
 1-2037
 2-2037
 3-2037
 4-2037
 5-2037
 6-2037
 7-2037
 8-2037
 9-2037
 10-2037
 11-2037
 12-2037
 1-2038
 2-2038
 3-2038
 4-2038
 5-2038
 6-2038
 7-2038
 8-2038
 9-2038
 10-2038
 11-2038
 12-2038
 1-2039
 2-2039
 3-2039
 4-2039
 5-2039
 6-2039
 7-2039
 8-2039
 9-2039
 10-2039
 11-2039
 12-2039
 1-2040
 2-2040
 3-2040
 4-2040
 5-2040
 6-2040
 7-2040
 8-2040
 9-2040
 10-2040
 11-2040
 12-2040
 1-2041
 2-2041
 3-2041
 4-2041
 5-2041
 6-2041
 7-2041
 8-2041
 9-2041
 10-2041
 11-2041
 12-2041
 1-2042
 2-2042
 3-2042
 4-2042
 5-2042
 6-2042
 7-2042
 8-2042
 9-2042
 10-2042
 11-2042
 12-2042
 1-2043
 2-2043
 3-2043
 4-2043
 5-2043
 6-2043
 7-2043
 8-2043
 9-2043
 10-2043
 11-2043
 12-2043
 1-2044
 2-2044
 3-2044
 4-2044
 5-2044
 6-2044
 7-2044
 8-2044
 9-2044
 10-2044
 11-2044
 12-2044
 1-2045
 2-2045
 3-2045
 4-2045
 5-2045
 6-2045
 7-2045
 8-2045
 9-2045
 10-2045
 11-2045
 12-2045
 1-2046
 2-2046
 3-2046
 4-2046
 5-2046
 6-2046
 7-2046
 8-2046
 9-2046
 10-2046
 11-2046
 12-2046
 1-2047
 2-2047
 3-2047
 4-2047
 5-2047
 6-2047
 7-2047
 8-2047
 9-2047
 10-2047
 11-2047
 12-2047
 1-2048
 2-2048
 3-2048
 4-2048
 5-2048
 6-2048
 7-2048
 8-2048
 9-2048
 10-2048
 11-2048
 12-2048
 1-2049
 2-2049
 3-2049
 4-2049
 5-2049
 6-2049
 7-2049
 8-2049
 9-2049
 10-2049
 11-2049
 12-2049
 1-2050
 2-2050
 3-2050
 4-2050
 5-2050
 6-2050
 7-2050
 8-2050
 9-2050
 10-2050
 11-2050
 12-2050
 1-2051
 2-2051
 3-2051
 4-2051
 5-2051
 6-2051
 7-2051
 8-2051
 9-2051
 10-2051
 11-2051
 12-2051
 1-2052
 2-2052
 3-2052
 4-2052
 5-2052
 6-2052
 7-2052
 8-2052
 9-2052
 10-2052
 11-2052
 12-2052
 1-2053
 2-2053
 3-2053
 4-2053
 5-2053
 6-2053
 7-2053
 8-2053
 9-2053
 10-2053
 11-2053
 12-2053
 1-2054
 2-2054
 3-2054
 4-2054
 5-2054
 6-2054
 7-2054
 8-2054
 9-2054
 10-2054
 11-2054
 12-2054
 1-2055
 2-2055
 3-2055
 4-2055
 5-2055
 6-2055
 7-2055
 8-2055
 9-2055
 10-2055
 11-2055
 12-2055
 1-2056
 2-2056
 3-2056
 4-2056
 5-2056
 6-2056
 7-2056
 8-2056
 9-2056
 10-2056
 11-2056
 12-2056
 1-2057
 2-2057
 3-2057
 4-2057
 5-2057
 6-2057
 7-2057
 8-2057
 9-2057
 10-2057
 11-2057
 12-2057
 1-2058
 2-2058
 3-2058
 4-2058
 5-2058
 6-2058
 7-2058
 8-2058
 9-2058
 10-2058
 11-2058
 12-2058
 1-2059
 2-2059
 3-2059
 4-2059
 5-2059
 6-2059
 7-2059
 8-2059
 9-2059
 10-2059
 11-2059
 12-2059
 1-2060
 2-2060
 3-2060
 4-2060
 5-2060
 6-2060
 7-2060
 8-2060
 9-2060
 10-2060
 11-2060
 12-2060
 1-2061
 2-2061
 3-2061
 4-2061
 5-2061
 6-2061
 7-2061
 8-2061
 9-2061
 10-2061
 11-2061
 12-2061
 1-2062
 2-2062
 3-2062
 4-2062
 5-2062
 6-2062
 7-2062
 8-2062
 9-2062
 10-2062
 11-2062
 12-2062
 1-2063
 2-2063
 3-2063
 4-2063
 5-2063
 6-2063
 7-2063
 8-2063
 9-2063
 10-2063
 11-2063
 12-2063
 1-2064
 2-2064
 3-2064
 4-2064
 5-2064
 6-2064
 7-2064
 8-2064
 9-2064
 10-2064
 11-2064
 12-2064
 1-2065
 2-2065
 3-2065
 4-2065
 5-2065
 6-2065
 7-2065
 8-2065
 9-2065
 10-2065
 11-2065
 12-2065
 1-2066
 2-2066
 3-2066
 4-2066
 5-2066
 6-2066
 7-2066
 8-2066
 9-2066
 10-2066
 11-2066
 12-2066
 1-2067
 2-2067
 3-2067
 4-2067
 5-2067
 6-2067
 7-2067
 8-2067
 9-2067
 10-2067
 11-2067
 12-2067
 1-2068
 2-2068
 3-2068
 4-2068
 5-2068
 6-2068
 7-2068
 8-2068
 9-2068
 10-2068
 11-2068
 12-2068
 1-2069
 2-2069
 3-2069
 4-2069
 5-2069
 6-2069
 7-2069
 8-2069
 9-2069
 10-2069
 11-2069
 12-2069
 1-2070
 2-2070
 3-2070
 4-2070
 5-2070
 6-2070
 7-2070
 8-2070
 9-2070
 10-2070
 11-2070
 12-2070
 1-2071
 2-2071
 3-2071
 4-2071
 5-2071
 6-2071
 7-2071
 8-2071
 9-2071
 10-2071
 11-2071
 12-2071
 1-2072
 2-2072
 3-2072
 4-2072
 5-2072
 6-2072
 7-2072
 8-2072
 9-2072
 10-2072
 11-2072
 12-2072
 1-2073
 2-2073
 3-2073
 4-2073
 5-2073
 6-2073
 7-2073
 8-2073
 9-2073
 10-2073
 11-2073
 12-2073
 1-2074
 2-2074
 3-2074
 4-2074
 5-2074
 6-2074
 7-2074
 8



2094 446 DEED



09011 98 446-470

RICHARD N. TAKECHI
REGISTER OF DEEDS
DOUGLAS COUNTY, NE

98 JUL -8 PM 3:28

RECEIVED

THIS PAGE INCLUDED FOR INDEXING
PAGE DOWN FOR BALANCE OF INSTRUMENT

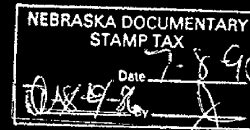

9011x
20 *MI-00502 (new)*
01-60000

FEB 100 FB _____
BKP 35-15-11 C/C _____ COMPT MB
DEL _____ SCAN dc FV _____



2094 446 DEED



09011 98 446-470

RICHARD N. TAKECHI
REGISTER OF DEEDS
DOUGLAS COUNTY, NE

98 JUL -8 PM 3:28

RECEIVED

THIS PAGE INCLUDED FOR INDEXING
PAGE DOWN FOR BALANCE OF INSTRUMENT

NEBRASKA DOCUMENTARY
STAMP TAX
Date 7-8-98
\$ 44.00

9011 J MI-00502 (new)
01-60000 old

FEE 00 FB _____
BKP 35/15-11 C/C _____ COMP MB
DEL PN SCAN dc FY _____

ALTECH BUSINESS PARK

LOTS 1 THRU 50, INCLUDING & OUTLET'S A, B, C AND D
 BEING A PART OF PART OF THE EAST 1/2 OF SECTION 35, T19N, R17E OF THE 6TH 3-M. SQUARE COUNTY, MISSOURI
 AND SOUTH-WESTERLY OF THE UNION PACIFIC RAILROAD COMPANY RIGHT-OF-WAY, TOGETHER WITH PART OF THE NW 1/4 OF
 THE SECTION 35, TOGETHER WITH PART OF THE NE 1/4 OF THE SW 1/4 OF SAID SECTION 35.

DATE	NO. SHEET
DATE	NO. SHEET
DATE	NO. SHEET
DATE	NO. SHEET
DATE	NO. SHEET

ALTECH BUSINESS PARK

FINAL PLAN

THOMPSON, DRESSER & DORNER, INC.
 Consulting Engineers & Land Surveyors
 1221 N.W. 10th St.
 Ocala, FL 32101
 (352) 341-1800

423-122

SHEET 4 of 4

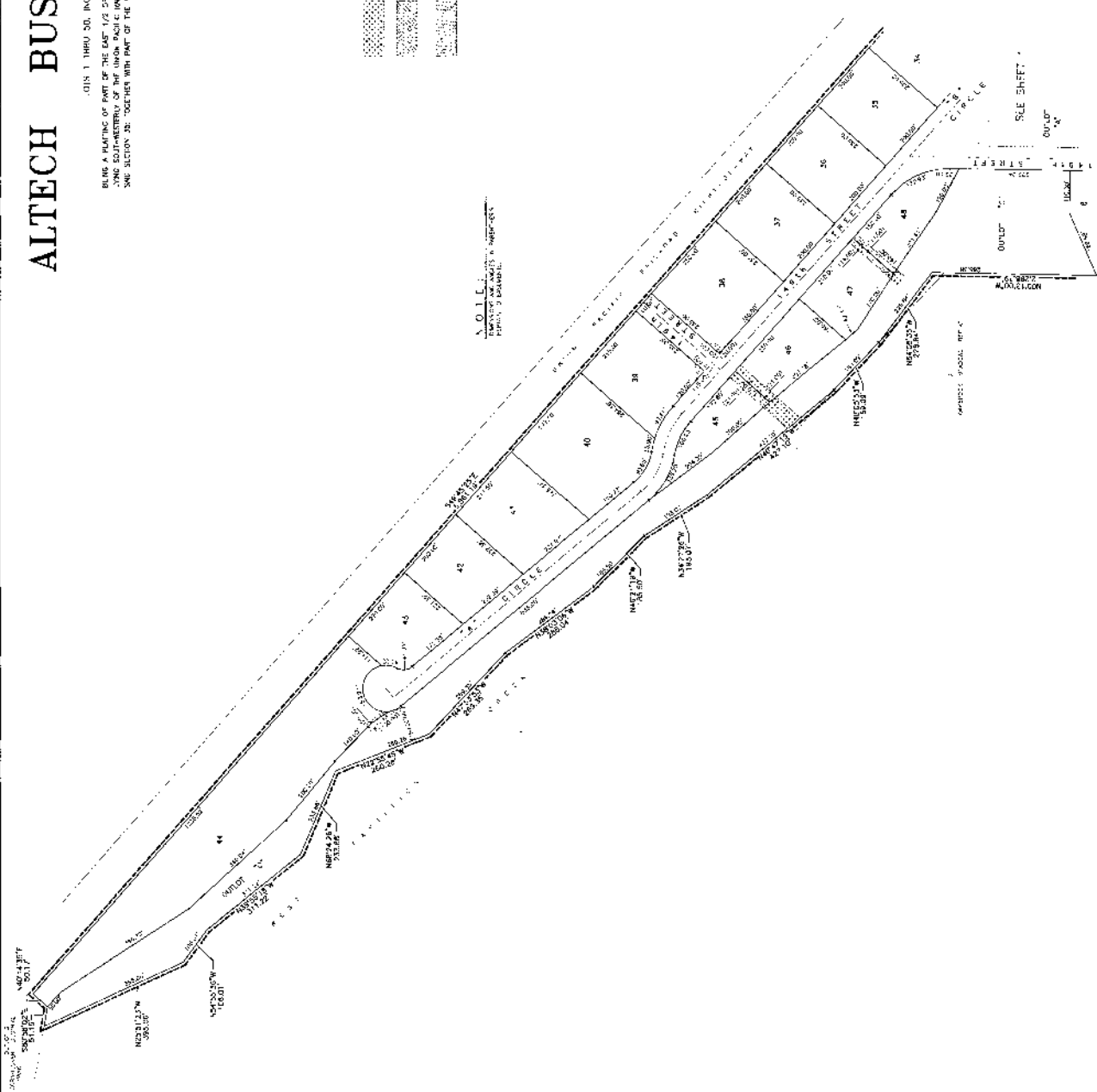

NOTE:
 1. ALL DIMENSIONS ARE IN FEET AND INCHES.
 2. ALL DIMENSIONS ARE TO CENTERLINE UNLESS OTHERWISE NOTED.

- 1. CONCRETE AND TRAFFIC SIGNAGE SHALL BE AS SHOWN ON THE PLAN.
- 2. ALL UTILITIES SHALL BE AS SHOWN ON THE PLAN.
- 3. ALL UTILITIES SHALL BE AS SHOWN ON THE PLAN.
- 4. ALL UTILITIES SHALL BE AS SHOWN ON THE PLAN.
- 5. ALL UTILITIES SHALL BE AS SHOWN ON THE PLAN.
- 6. ALL UTILITIES SHALL BE AS SHOWN ON THE PLAN.
- 7. ALL UTILITIES SHALL BE AS SHOWN ON THE PLAN.
- 8. ALL UTILITIES SHALL BE AS SHOWN ON THE PLAN.
- 9. ALL UTILITIES SHALL BE AS SHOWN ON THE PLAN.
- 10. ALL UTILITIES SHALL BE AS SHOWN ON THE PLAN.
- 11. ALL UTILITIES SHALL BE AS SHOWN ON THE PLAN.
- 12. ALL UTILITIES SHALL BE AS SHOWN ON THE PLAN.
- 13. ALL UTILITIES SHALL BE AS SHOWN ON THE PLAN.
- 14. ALL UTILITIES SHALL BE AS SHOWN ON THE PLAN.
- 15. ALL UTILITIES SHALL BE AS SHOWN ON THE PLAN.
- 16. ALL UTILITIES SHALL BE AS SHOWN ON THE PLAN.
- 17. ALL UTILITIES SHALL BE AS SHOWN ON THE PLAN.
- 18. ALL UTILITIES SHALL BE AS SHOWN ON THE PLAN.
- 19. ALL UTILITIES SHALL BE AS SHOWN ON THE PLAN.
- 20. ALL UTILITIES SHALL BE AS SHOWN ON THE PLAN.
- 21. ALL UTILITIES SHALL BE AS SHOWN ON THE PLAN.
- 22. ALL UTILITIES SHALL BE AS SHOWN ON THE PLAN.
- 23. ALL UTILITIES SHALL BE AS SHOWN ON THE PLAN.
- 24. ALL UTILITIES SHALL BE AS SHOWN ON THE PLAN.
- 25. ALL UTILITIES SHALL BE AS SHOWN ON THE PLAN.
- 26. ALL UTILITIES SHALL BE AS SHOWN ON THE PLAN.
- 27. ALL UTILITIES SHALL BE AS SHOWN ON THE PLAN.
- 28. ALL UTILITIES SHALL BE AS SHOWN ON THE PLAN.
- 29. ALL UTILITIES SHALL BE AS SHOWN ON THE PLAN.
- 30. ALL UTILITIES SHALL BE AS SHOWN ON THE PLAN.
- 31. ALL UTILITIES SHALL BE AS SHOWN ON THE PLAN.
- 32. ALL UTILITIES SHALL BE AS SHOWN ON THE PLAN.
- 33. ALL UTILITIES SHALL BE AS SHOWN ON THE PLAN.
- 34. ALL UTILITIES SHALL BE AS SHOWN ON THE PLAN.
- 35. ALL UTILITIES SHALL BE AS SHOWN ON THE PLAN.
- 36. ALL UTILITIES SHALL BE AS SHOWN ON THE PLAN.
- 37. ALL UTILITIES SHALL BE AS SHOWN ON THE PLAN.
- 38. ALL UTILITIES SHALL BE AS SHOWN ON THE PLAN.
- 39. ALL UTILITIES SHALL BE AS SHOWN ON THE PLAN.
- 40. ALL UTILITIES SHALL BE AS SHOWN ON THE PLAN.
- 41. ALL UTILITIES SHALL BE AS SHOWN ON THE PLAN.
- 42. ALL UTILITIES SHALL BE AS SHOWN ON THE PLAN.
- 43. ALL UTILITIES SHALL BE AS SHOWN ON THE PLAN.
- 44. ALL UTILITIES SHALL BE AS SHOWN ON THE PLAN.
- 45. ALL UTILITIES SHALL BE AS SHOWN ON THE PLAN.
- 46. ALL UTILITIES SHALL BE AS SHOWN ON THE PLAN.
- 47. ALL UTILITIES SHALL BE AS SHOWN ON THE PLAN.
- 48. ALL UTILITIES SHALL BE AS SHOWN ON THE PLAN.
- 49. ALL UTILITIES SHALL BE AS SHOWN ON THE PLAN.
- 50. ALL UTILITIES SHALL BE AS SHOWN ON THE PLAN.

