

5-47 10 1/2 - 912

47

STATE OF NEBRASKA } ss  
 Lancaster County

Entered on Numerical Index  
 and filed for record in the Register  
 of Deeds office of said County,  
 the 21<sup>st</sup> day of May 1920 at  
 10 o'clock and \_\_\_\_\_  
 minutes A.M., and recorded in  
 Book \_\_\_\_\_ of \_\_\_\_\_  
 at page \_\_\_\_\_

**RANDOLPH ACRES.**

Scale - 1" = 200'

J. E. Wheeler Register of Deeds  
 By N. C. Brown Deputy

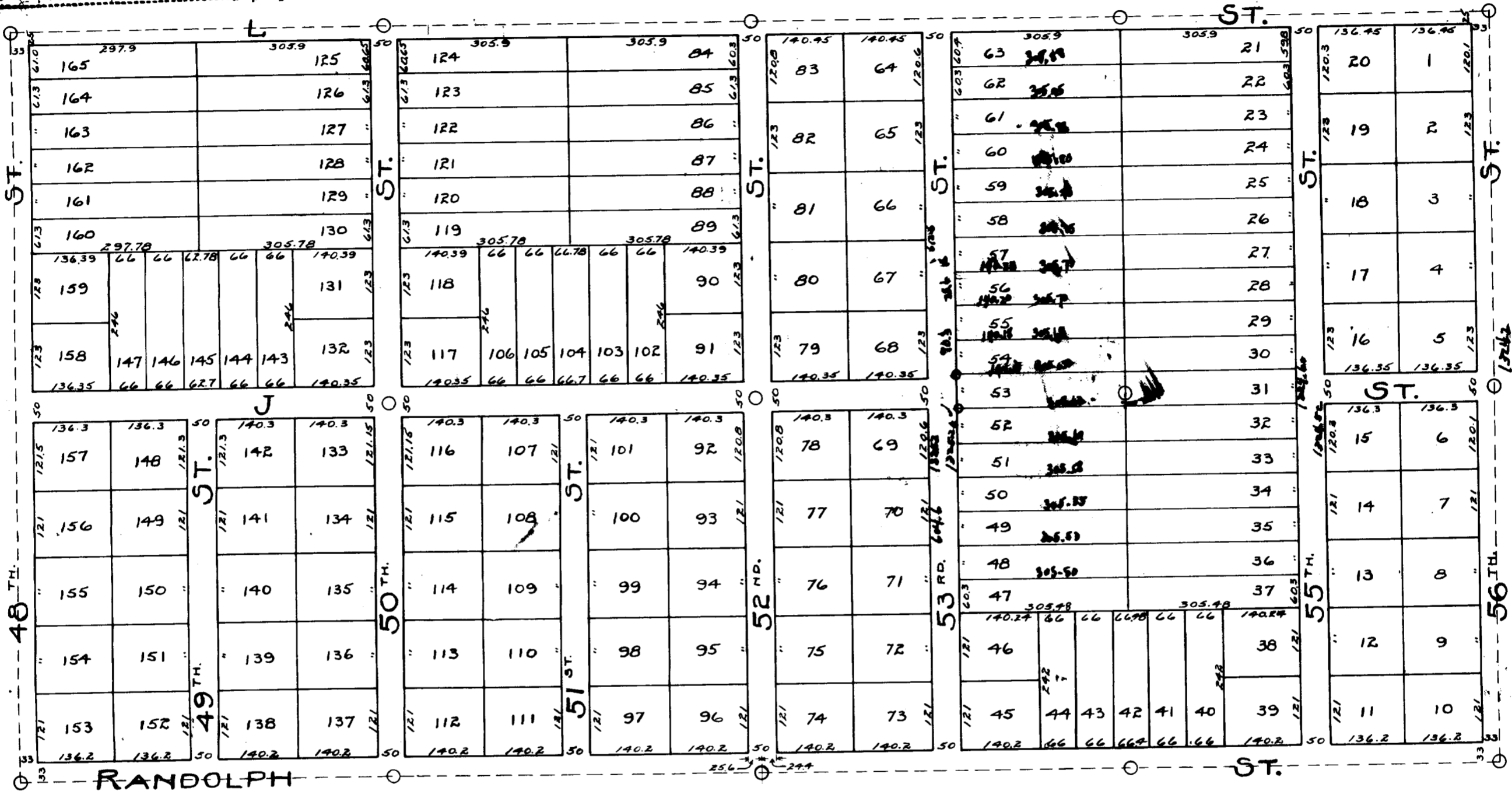

**DEDICATION**

The foregoing subdivision of the South one-half (3/2), of the North east one-quarter (N.E. 1/4), of Section Twenty-nine (29), Township Ten (T.10) North, Range Seven (R.7) East, of the Sixth Principal Meridian, as the same appears on the foregoing plat, and the platting of the same as "RANDOLPH ACRES," is with the free consent and in accordance with the desire of the undersigned owners and proprietors. The streets shown thereon are hereby dedicated to the use of the public.

Witness our hands this 21<sup>st</sup> day of May 1920.

Witness J. E. Wheeler  
 Witness M. W. Vance

N. Ray Hall  
Helen I. Hall  
Lee N. Hall  
Nellie M. Hall

**ACKNOWLEDGEMENT**

State of Nebraska } ss  
 Lancaster County

On this 21<sup>st</sup> day of May 1920.  
 before me the subscriber, a Notary Public, duly commissioned and qualified for and residing in said county, personally came N. Ray Hall, Helen I. Hall, Lee N. Hall, and Nellie M. Hall, known to me to be the identical persons who subscribed to the foregoing instrument, and acknowledged said instrument to be their voluntary act and deed.

M. W. Vance  
 Notary Public

My commission expires Nov. 10<sup>th</sup>, 1924

**SURVEYOR'S CERTIFICATE**

I hereby certify that I have surveyed and staked out RANDOLPH ACRES as the same appears on the foregoing plat. The dimensions of all lots and widths of all streets are shown in feet and decimals on the plat. Iron pipes are set at all lot corners. Permanent monuments are set at all points marked thus O.

Signed this 30<sup>th</sup> day of April 1920.

A. J. Schlueter  
 Surveyor.

25