

Nebraska 5-114
County 17th & 18th

June 5th 1910 3 P
Plat
Wm. Linton
By J. H. Bell
225 feet

PLAT OF AXTELL HEIGHTS.

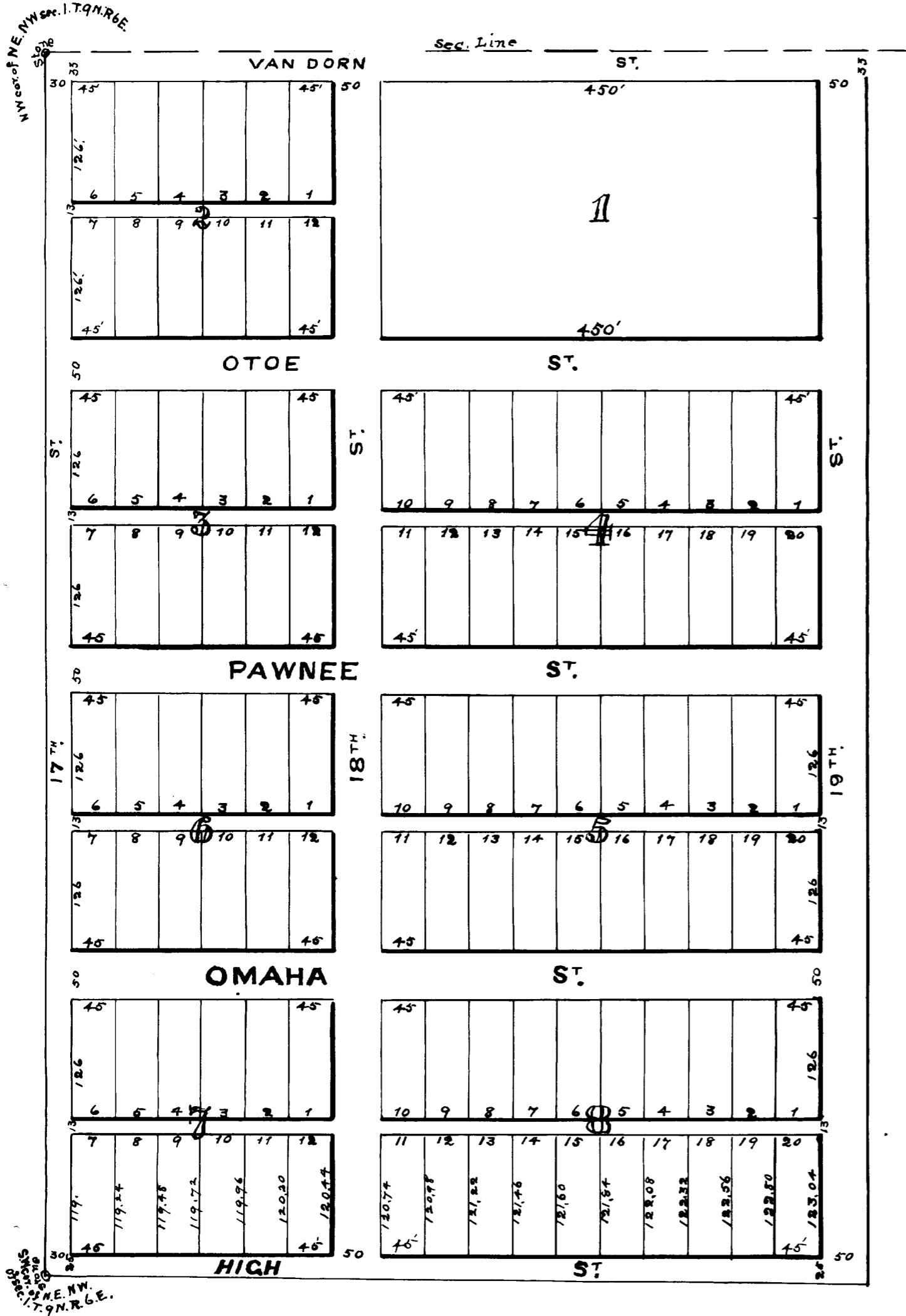

I, Francis M. Price, a Civil Engineer, do hereby certify that at the request of Oren J. Axtell the owner of the real estate included in the annexed plat that I have accurately surveyed and staked out into lots and blocks, streets and alleys, twenty four $\frac{6}{16}$ acres off of the west side of the north east quarter of the north west quarter of section one in town nine north, Range six east of the 6th M. and that the dimensions of the lots, streets and alleys are marked thereon in feet. Dated at Lincoln, Nebraska, this 5th day of May 1910
Francis M. Price
Civil Engineer

State of Nebraska }
County of Lancaster } ss. *Mary E. Axtell his wife*
I, Oren J. Axtell, do hereby certify that I am the sole owner of the real estate laid out in lots, blocks, streets and alleys as shown on the annexed plat to be known as "Axtell Heights" that I have caused the survey and plat to be made thereof and I do hereby dedicate the streets and alleys as shown thereon to the use of the Public.
L. W. Morgan
Oren J. Axtell
Mary E. Axtell

State of Nebraska }
County of Lancaster } On this 6th day of June 1910, before me a Notary Public duly commissioned and qualified for and residing in said county and state, personally appeared *Mary E. Axtell* Oren J. Axtell, to me known to be the identical person who signed the above certificate of dedication and acknowledged this instrument to be ^{their} voluntary act and deed. In testimony whereof I have hereunto set my hand and Notarial Seal at Lincoln in said County State, the day and year last above written

L. W. Morgan
Notary Public
My commission expires July 10 1914