



1263 419 MISC



13073 98 419-

RICHARD N. TAKECHI
REGISTER OF DEEDS
DOUGLAS COUNTY, NE

98 SEP 16 AM 10:23

RECEIVED

13073 98 419- M1-36662
FILE 603 (FO) VP
C/O COMP
SCAN dc FV

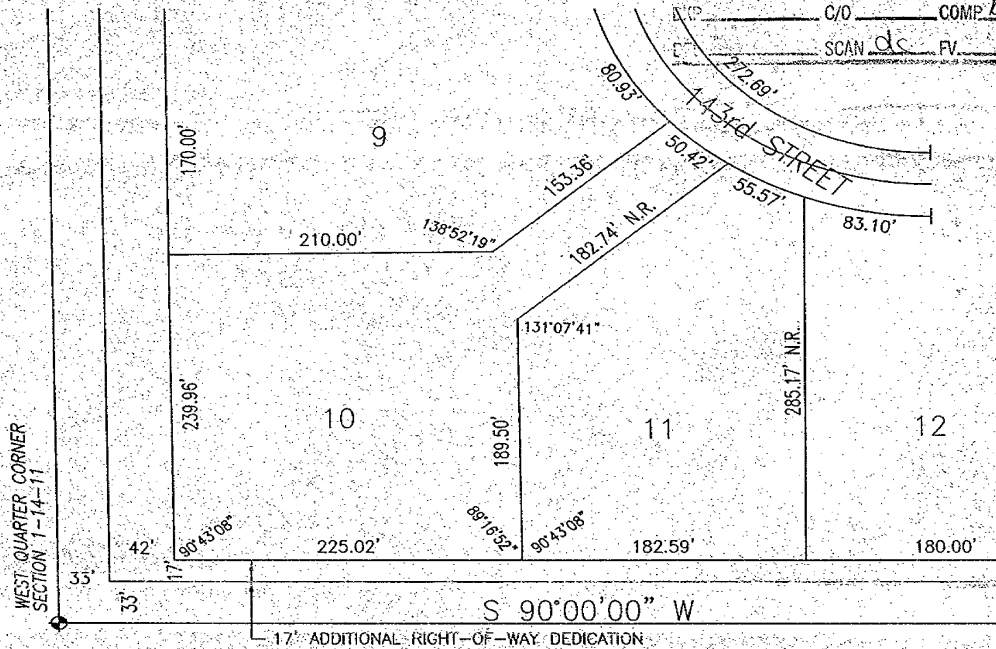

SCALE 1" = 100'

AFFIDAVIT OF CORRECTION

To correct certain angles of Lot 10 and Lot 11, Southwestern Plaza, A subdivision located in the NW 1/4 of Section 1, Township 14 North, Range 11 East of the 6th P.M., Douglas County, Nebraska.

The Southeasterly angle of Lot 10 to read 89°16'52" instead of 90°00'00".

The Southwesterly angle of Lot 11 to read 90°43'08" instead of 90°00'00".

AFFIDAVIT

Correction to Southwestern Plaza, a subdivision located in the NW 1/4 of Section 1, Township 14 North, Range 11 East of the 6th P.M., Douglas County, Nebraska.

I, Robert Clark, do hereby submit the above drawing in order to correct certain angles of Lot 10 and 11, Southwestern Plaza, a subdivision located in Douglas County, Nebraska, as recorded in Book Number 2032, Page 338 of the records in the Register of Deeds Office, Douglas County, Nebraska.

I certify that I am the same identical person whose name appears in the Surveyor's Certificate of said Southwestern Plaza, Douglas County, Nebraska.

Robert Clark 8-31-98
Robert Clark, LS-419

ACKNOWLEDGEMENT OF NOTARY

State of Nebraska)
County of Douglas) SS

On this 31 day of Aug., 1998, before me, a notary public, duly qualified and commissioned in and for said county and state, personally appeared Robert Clark, who is personally known to me to be the same and identical person whose name is affixed to the above Affidavit, and he acknowledged the signing thereof to be his voluntary act and deed.

Witness my hand and official seal at Omaha, Nebraska, on the date last aforesaid.

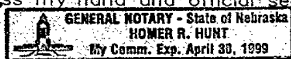

Commission Expires:

Homer R. Hunt
Notary Public

E & A CONSULTING GROUP
12001 "Q" STREET
OMAHA, NEBRASKA 68137
PHONE (402) 895-4700

NOTARIAL SEAL AFFIXED
REGISTER OF DEEDS

JOB #95085
DRAWN BY: MCL