



MISC 2017071223



SEP 07 2017 14:12 P 4

✓ 41

moc

FEE 2800 FB mc. 42414

BKP EXAM CC

IND SCAN PRF

0

Received - DIANE L. BATTIATO  
Register of Deeds, Douglas County, NE  
9/7/2017 14:12:31.09



2017071223

THIS PAGE INCLUDED FOR INDEXING

PAGE DOWN FOR BALANCE OF INSTRUMENT

RETURN TO: MUDDI  
\_\_\_\_\_  
\_\_\_\_\_

CHECK NUMBER

824052 ~~824052~~

-

PERMANENT EASEMENT

THIS AGREEMENT, made this 29 day of August, 2017, between NEW WEST FARM HOLDINGS, LLC ("Grantor") and METROPOLITAN UTILITIES DISTRICT OF OMAHA, a Municipal Corporation and Political Subdivision ("Grantee"),

WITNESS:

Grantor, in consideration of the sum of Two Dollars (\$2.00) and other valuable consideration, receipt of which is hereby acknowledged, hereby grants to Metropolitan Utilities District of Omaha, its successors and assigns, a permanent easement to lay, maintain, operate, repair, relay and remove, at any time, pipelines for the transportation of gas and all appurtenances thereto, including, but not limited to, round iron covers, roadway boxes, above-ground regulator pipes, and pipeline markers, together with the right of ingress and egress on, over, under and through lands described as follows:

PERMANENT EASEMENT

A permanent gas easement over part of Lot 2, West Farm, a subdivision as surveyed, platted, and recorded in Douglas County, Nebraska, described as follows:

Commencing at the southeast corner of said Lot 2, West Farm; thence north 02°54'51" west (bearings referenced to the final plat of West Farm) for 423.22 feet on the east line of said Lot 2, West Farm, also being the west line of right of way dedication per the final plat of West Farm to the true Point of Beginning; thence north 48°50'22" west for 52.56 feet; thence north 65°49'01" west for 160.92 feet; thence north 87°02'09" west for 948.73 feet; thence south 87°41'45" west for 67.67 feet; thence north 02°53'34" west for 25.81 feet to the north line of said Lot 2, West Farm, also being the south right of way line of West Dodge Road; thence north 87°06'26" east for 6.50 feet on said north line; thence south 87°10'56" east for 1004.99 feet continuing on said north line; thence south 66°20'02" east for 207.93 feet continuing on said north line to the northeast corner of said Lot 2, West Farm; thence south 02°54'51" east for 40.14 feet to the Point of Beginning.

This permanent easement contains 26,257 square feet, more or less, and is shown on the drawing attached hereto and made a part hereof by this reference.

Please file & return to:

Justin Cooper, Attorney  
Metropolitan Utilities District  
1723 Harney Street  
Omaha, Nebraska 68102-1960



# EASEMENT EXHIBIT "A"

6-16-2017

## LEGAL DESCRIPTION

A PERMANENT GAS EASEMENT OVER PART OF LOT 2, WEST FARM, A SUBDIVISION AS SURVEYED, PLATTED, AND RECORDED IN DOUGLAS COUNTY, NEBRASKA, DESCRIBED AS FOLLOWS: (SEE ATTACHED SHEET FOR COMPLETE LEGAL DESCRIPTION.)

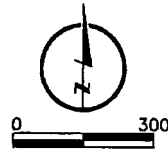

## LEGEND

- EASEMENT LINE
- LOT LINE
- SECTION LINE
- SECTION CORNER

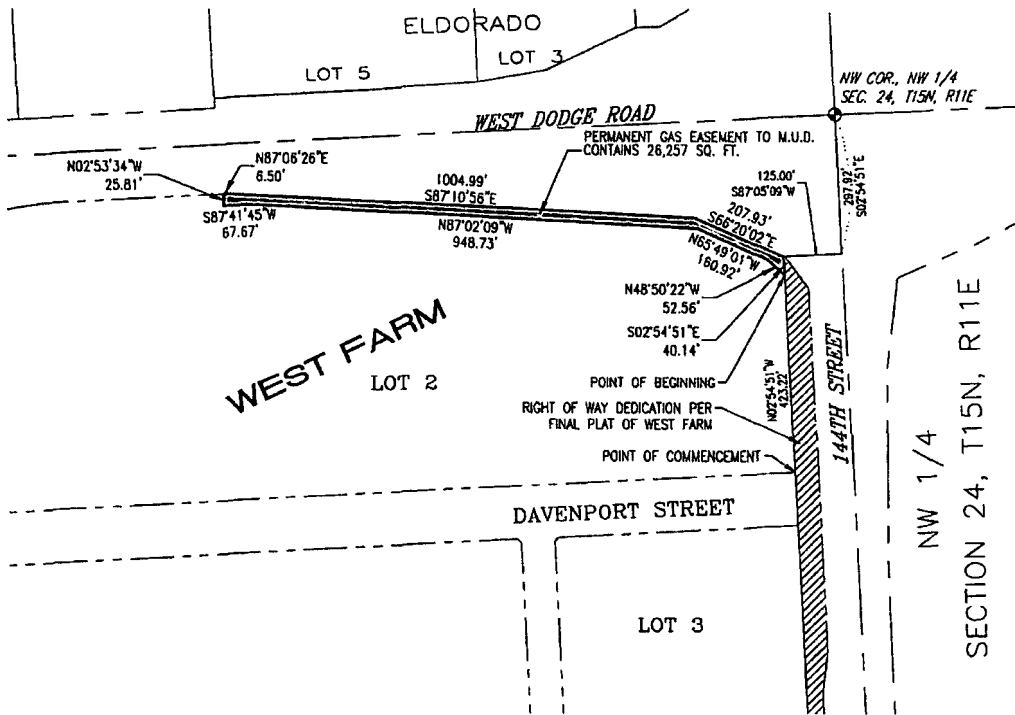

SHEET 1 OF 2



**LAMP RYNEARSON & ASSOCIATES**

14710 West Dodge Road, Suite 100 402.496.2498 | P  
 Omaha, Nebraska 68154-2027 402.496.2730 | F  
 www.LRA-Inc.com

DRAWN BY	DESIGNED BY	REVIEWED BY	PROJECT - TASK NUMBER	DATE	BOOK AND PAGE	REVISIONS
EAM		JLC	0116088.01	6-15-17		

L:\Engineering\0116088 West Farm South Farm\SURVEY\DRAWINGS\SHEETS\EASEMENT\1608808-01.dwg, 6/16/2017 9:19:00 AM, ELISE A. MOLLAK, LAMP RYNEARSON & ASSOCIATES