

016549781

19357C-16

USF: pn

DWG: F:\2016\0501-1000\016-0546\40-Design\AutoCAD\Exhibits\16-06-14\DVP_Metes and Bounds.dwg

DATE: 5/14/2016 11:59am

XREFS: C:\P1\60546

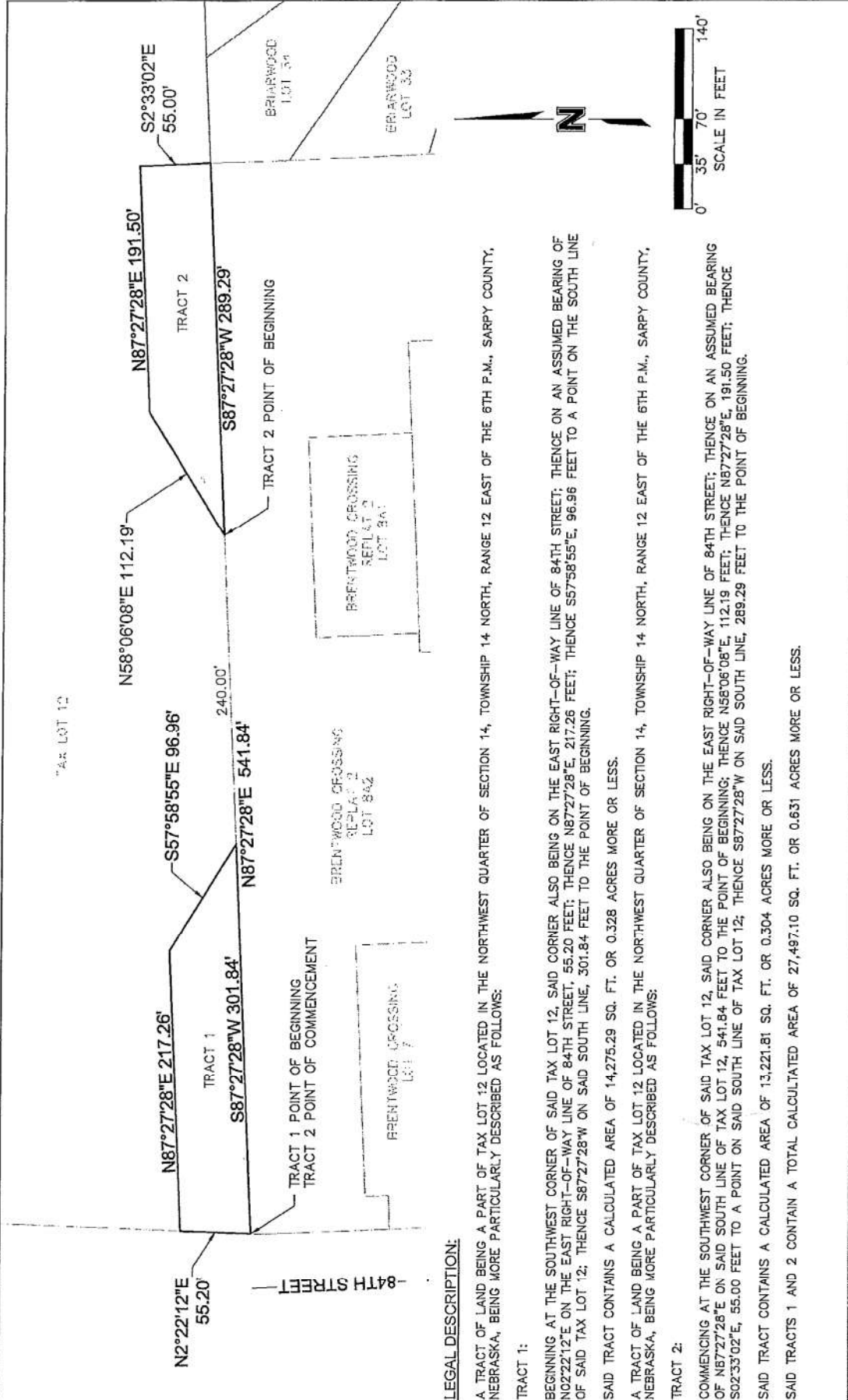

LEGAL DESCRIPTION:

A TRACT OF LAND BEING A PART OF TAX LOT 12 LOCATED IN THE NORTHWEST QUARTER OF SECTION 14, TOWNSHIP 14 NORTH, RANGE 12 EAST OF THE 6TH P.M., SARPY COUNTY, NEBRASKA, BEING MORE PARTICULARLY DESCRIBED AS FOLLOWS:

TRACT 1:

BEGINNING AT THE SOUTHWEST CORNER OF SAID TAX LOT 12, SAID CORNER ALSO BEING ON THE EAST RIGHT-OF-WAY LINE OF 84TH STREET; THENCE ON AN ASSUMED BEARING OF N02°22'12"E ON THE EAST RIGHT-OF-WAY LINE OF 84TH STREET, 55.20 FEET; THENCE N87°27'28"E, 217.26 FEET; THENCE S87°27'28"W ON SAID SOUTH LINE, 301.84 FEET TO THE POINT OF BEGINNING.

SAID TRACT CONTAINS A CALCULATED AREA OF 14,275.29 SQ. FT. OR 0.328 ACRES MORE OR LESS.

A TRACT OF LAND BEING A PART OF TAX LOT 12 LOCATED IN THE NORTHWEST QUARTER OF SECTION 14, TOWNSHIP 14 NORTH, RANGE 12 EAST OF THE 6TH P.M., SARPY COUNTY, NEBRASKA, BEING MORE PARTICULARLY DESCRIBED AS FOLLOWS:

TRACT 2:

COMMENCING AT THE SOUTHWEST CORNER OF SAID TAX LOT 12, SAID CORNER ALSO BEING ON THE EAST RIGHT-OF-WAY LINE OF 84TH STREET; THENCE ON AN ASSUMED BEARING OF N87°27'28"E ON SAID SOUTH LINE OF TAX LOT 12, 541.84 FEET TO THE POINT OF BEGINNING; THENCE N58°06'08"E, 112.19 FEET; THENCE N87°27'28"E, 191.50 FEET; THENCE S02°33'02"E, 55.00 FEET TO A POINT ON SAID SOUTH LINE OF TAX LOT 12; THENCE S87°27'28"W ON SAID SOUTH LINE, 289.29 FEET TO THE POINT OF BEGINNING.

SAID TRACT CONTAINS A CALCULATED AREA OF 13,221.81 SQ. FT. OR 0.304 ACRES MORE OR LESS.

SAID TRACTS 1 AND 2 CONTAIN A TOTAL CALCULATED AREA OF 27,497.10 SQ. FT. OR 0.631 ACRES MORE OR LESS.

PROJECT NO: 016-0546

DRAWN BY: PAN

DATE: 6/4/2016

TAX LOT 12 TRACT 1 & 2 METES AND BOUNDS

211 South 67th Street, Suite 200
Omaha, NE 68131
TEL: 402.341.1116
FAX: 402.341.2885

OLLSSON
ASSOCIATES

EXHIBIT

1