

EASTMONT 2ND ADDITION



STATE OF ILLINOIS }
McLean COUNTY }

On this 12th day of JULY, 1956, before me, the undersigned, a Notary Public, duly commissioned, qualified for and residing in said County, personally came Adlai H. Rust, President and Richard F. Stockton, Assistant Secretary, of State Farm Mutual Automobile Insurance Company Inc. to me personally known to be the identical persons whose names are affixed to the following instrument as President and Assistant Secretary respectively, of said Corporation, and they each acknowledged the same to be their voluntary act and deed and the voluntary act and deed of said Corporation, and that the Corporate Seal of said Corporation was affixed thereto by its authority.

My Commission expires the _____ day of _____, 19____.

NOTARY PUBLIC

ACKNOWLEDGEMENT

DEDICATION

The foregoing plat, known as Eastmont 2nd Addition, a replat of Lots 11, 12 and 18, located in the N² NW⁴ Sec. 28, T.10N -R.7E. of the 6th P.M. Lancaster County, Nebraska, is with the free consent and in accordance with the desires of the undersigned, sole owners and proprietors, together with easements as shown on the foregoing plat for the construction and maintenance of sewers, conduits and pole lines. The streets shown thereon are hereby dedicated to the use of the public.

Witness our hands this 11th day of June, 1956.

<u>Karl Witt</u>	<u>Catherine J. Witt</u>
<u>Max W. Taylor</u>	<u>Eva L. Schappagh</u>
<u>Irvn E. Schappagh</u>	<u>Eva L. Schappagh</u>
<u>C. M. Loomis</u>	<u>Agnes B. Loomis</u>
<u>Harold Pegler</u>	<u>Alice Pegler</u>

PRESIDENT ASSISTANT SECRETARY

ACKNOWLEDGEMENT

STATE OF NEBRASKA }
LANCASTER COUNTY }

On this 11th day of June, 1956, before me, the undersigned, a Notary Public, duly commissioned, qualified for and residing in said County, personally came Husbands and Wives as follows: Karl Witt and Catherine J. Witt, Max W. Taylor and Rebecca C. Taylor, Irvn E. Schappagh and Eva L. Schappagh, C. M. Loomis and Agnes B. Loomis, and Harold Pegler and Alice Pegler, to me personally known to be the identical persons whose names are affixed to the foregoing instrument, and they each acknowledged the same to be their voluntary act and deed.

Laurence H. Bouds
NOTARY PUBLIC

My Commission expires the 5th day of December, 1958.

APPROVAL

The foregoing plat was approved by the City Planning Commission of the City of Lincoln, Nebraska, on this 13th day of June, 1956.

ATTEST: E. Paulsen
CHAIRMAN

ACCEPTANCE

The foregoing plat and dedication approved and accepted by the City Council of the City of Lincoln, Nebraska, by Ordinance No. 6420, passed the 16th day of July, 1956.

ATTEST: Richard Berg
CITY CLERK

SURVEYOR'S CERTIFICATE

I hereby certify that I have accurately surveyed and staked out the foregoing plat of Eastmont 2nd Addition. Iron pipes are set at all lot corners and at all other points marked thus • on the plat. All dimensions are chord measurements and are in feet or decimals of a foot.

Signed this 9 day of June, 1956.

McShaffer
ENGINEER E-208

EASTMONT 2ND ADDITION

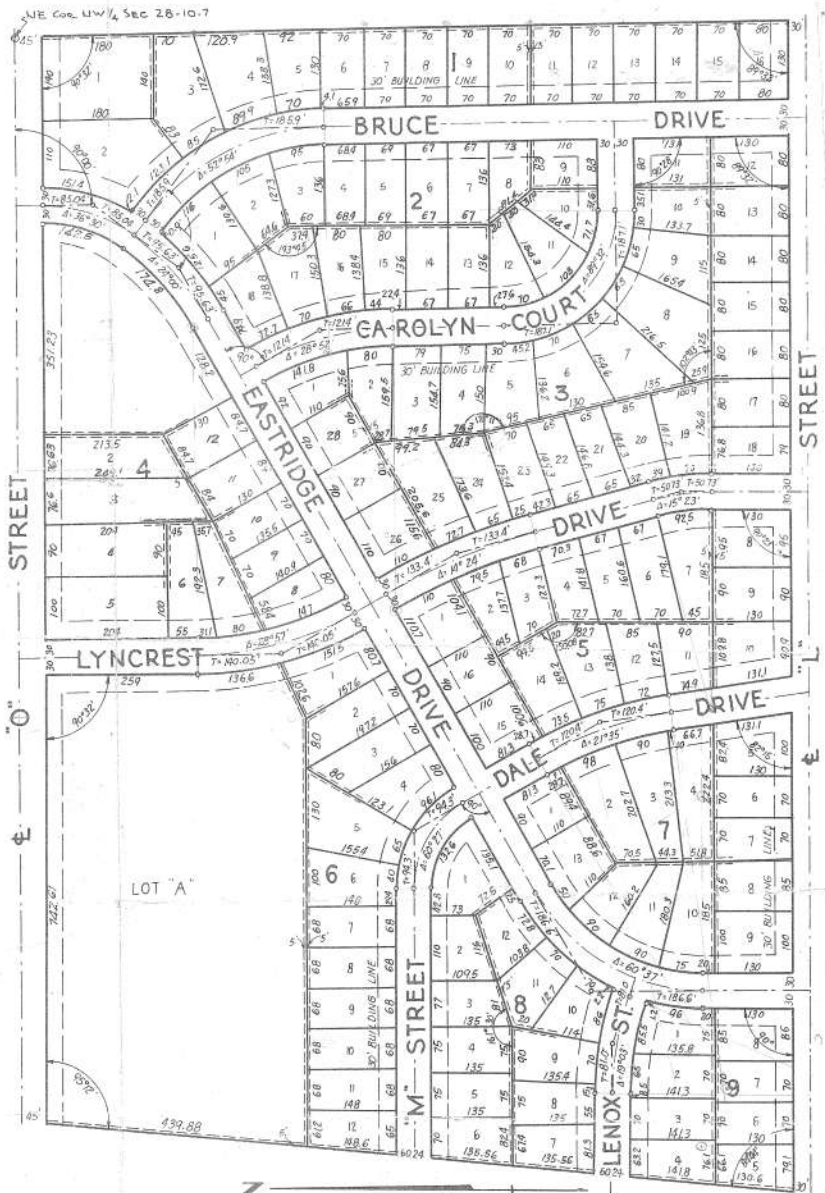

SCALE 1" = 150'
ACKNOWLEDGEMENT

STATE OF ILLINOIS }
McLean COUNTY }
On this 12th day of July, 1956, before me, the undersigned, a Notary Public, duly commissioned, qualified for and residing in said County, personally came Adlai H. Rust, President and Richard F. Stockton, Assistant Secretary, of State Farm Mutual Automobile Insurance Company Inc. to me personally known to be the identical persons whose names are affixed to the following instrument as President and Assistant Secretary respectively, of said Corporation, and they each acknowledged the same to be their voluntary act and deed and the voluntary act and deed of said Corporation, and that the Corporate Seal of said corporation was affixed thereto by its authority.

NOTARY PUBLIC

My Commission expires the _____ day of _____, 19____.

DEDICATION

The foregoing plat, known as Eastmont 2nd Addition, a replat of Lots 11, 12 and 18, located in the N² NW⁴ Sec. 28, T.10N - R.7E. of the 6th P.M., Lancaster County, Nebraska, is with the free consent and in accordance with the desires of the undersigned, sole owners and proprietors, together with easements as shown on the foregoing plat for the construction and maintenance of sewers, conduits and pole lines. The streets shown thereon are hereby dedicated to the use of the public.

Witness our hands this 11th day of June, 1956.

<u>Karl Witt</u>	<u>Catherine B. Witt</u>
<u>Max W. Taylor</u>	<u>Rebecca C. Taylor</u>
<u>Irvin E. Schappagh</u>	<u>Eva L. Schappagh</u>
<u>C. M. Loomis</u>	<u>Agnes B. Loomis</u>
<u>Harold Pegler</u>	<u>Alice Pegler</u>

PRESIDENT ACKNOWLEDGEMENT ASSISTANT SECRETARY

STATE OF NEBRASKA }
LANCASTER COUNTY } SS

On this 11th day of June, 1956, before me, the undersigned, a Notary Public, duly commissioned, qualified for and residing in said County, personally came Husbands and Wives as follows: Karl Witt and Catherine B. Witt, Max W. Taylor and Rebecca C. Taylor, Irvin E. Schappagh and Eva L. Schappagh, C. M. Loomis and Agnes B. Loomis, and Harold Pegler and Alice Pegler, to me personally known to be the identical persons whose names are affixed to the foregoing instrument, and they each acknowledged the same to be their voluntary act and deed.

Lawrence H. Bounds
NOTARY PUBLIC

My Commission expires the 5th day of December, 1958.

APPROVAL

The foregoing plat was approved by the City Planning Commission of the City of Lincoln, Nebraska, on this 13th day of June, 1956.

ATTEST: E. Baughman
CHAIRMAN

ACCEPTANCE

The foregoing plat and dedication approved and accepted by the City Council of the City of Lincoln, Nebraska, by Ordinance No. 6420, passed the 16th day of July, 1956.

ATTEST: Sharon Berg
CITY CLERK

SURVEYOR'S CERTIFICATE

I hereby certify that I have accurately surveyed and stated out the foregoing plat of Eastmont 2nd Addition. Iron pipes are set at all lot corners and at all other points marked thus o on the plat. All dimensions are chord measurements and are in feet or decimals of a foot.

Signed this 9th day of June, 1956.

McShaffer
ENGINEER E-20316

7-17
7-177

EASTMONT 2ND ADDITION

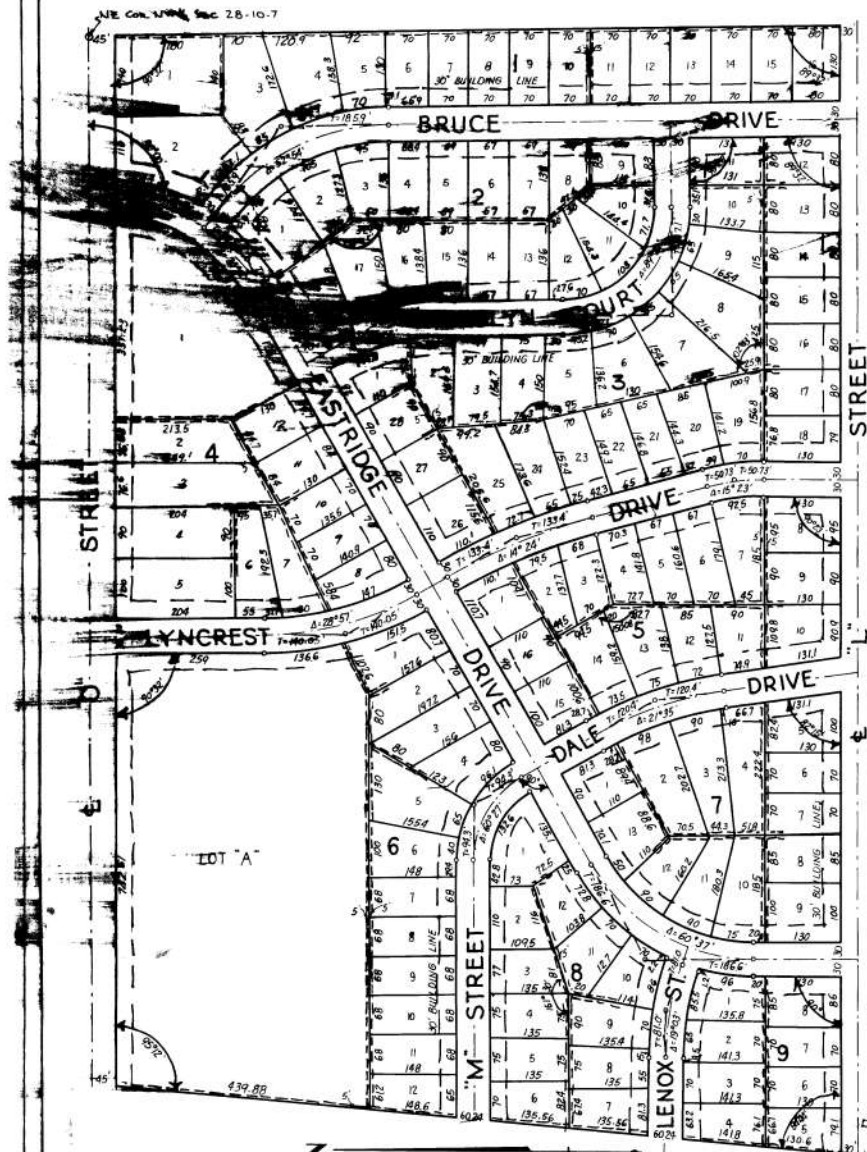

SCALE 1" = 50'
ACKNOWLEDGEMENT

STATE OF ILLINOIS }
McLean COUNTY } SS
On this 12th day of JULY, 1956, before me, the undersigned, a Notary Public, duly commissioned, qualified for and residing in said County, personally came Adlai H. Rust, President and Richard F. Stockton, Assistant Secretary, of State Farm Mutual Automobile Insurance Company Inc. to me personally known to be the identical persons whose names are affixed to the following instrument as President and Assistant Secretary respectively, of said Corporation, and they each acknowledged the same to be their voluntary act and deed and the voluntary act and deed of said Corporation, and that the Corporate Seal of said corporation was affixed thereto by its authority.

My Commission expires the 15th day of JUNE, 1958

NOTARY PUBLIC

DEDICATION

The foregoing plat, known as Eastmont 2nd Addition, a replat of Lots 11, 12 and 18, located in the N² NW⁴ Sec. 28, T10N - R7E of the 6th P.M., Lancaster County, Nebraska, is with the free consent and in accordance with the desires of the undersigned, sole owners and proprietors, together with easements as shown on the foregoing plat for the construction and maintenance of sewers, conduits and pole lines. The streets shown thereon are hereby dedicated to the use of the public.

Witness our hands this 11th day of June, 1956.

<u>Karl Witt</u>	<u>Catherine G. Witt</u>
<u>Max W. Taylor</u>	<u>Rebecca C. Taylor</u>
<u>Irvn E. Schappagh</u>	<u>Eva L. Schappagh</u>
<u>C. M. Loomis</u>	<u>Agnes B. Loomis</u>
<u>Harold Pegler</u>	<u>Alice Pegler</u>

PRESIDENT ASSISTANT SECRETARY

ACKNOWLEDGEMENT

STATE OF NEBRASKA }
LANCASTER COUNTY } SS
On this 11th day of June, 1956, before me, the undersigned, a Notary Public, duly commissioned, qualified for and residing in said County, personally came Husbands and Wives as follows: Karl Witt and Catherine G. Witt, Max W. Taylor and Rebecca C. Taylor, Irvn E. Schappagh and Eva L. Schappagh, C. M. Loomis and Agnes B. Loomis, and Harold Pegler and Alice Pegler, to me personally known to be the identical persons whose names are affixed to the foregoing instrument, and they each acknowledged the same to be their voluntary act and deed.

Louise H. Broun
NOTARY PUBLIC

My Commission expires the 5th day of December, 1958.

APPROVAL

The foregoing plat was approved by the City Planning Commission of the City of Lincoln, Nebraska, on this 13th day of June, 1956.

ATTEST: E. Bruehner
CHAIRMAN

ACCEPTANCE

The foregoing plat and dedication approved and accepted by the City Council of the City of Lincoln, Nebraska, by Ordinance No. 6420, passed the 16th day of July, 1956.

ATTEST: Richard Berg
CITY CLERK

SURVEYOR'S CERTIFICATE

I hereby certify that I have accurately surveyed and staked out the foregoing plat of Eastmont 2nd Addition. Iron pipes are set at all lot corners and at all other points marked thus o on the plat. All dimensions are chord measurements and are in feet or decimals of a foot.

Signed this 9 day of June, 1956.

McShay
ENGINEER E-2054