

# GRETNA BUSINESS PARK 97-28604

LOTS 6, 7, 8 AND 9, AND OUTLOTS A AND B

BEING A PART OF PART OF A LOT, IN THE SW 1/4 OF THE SW 1/4 OF SECTION 30-14-11, T12N, R12E, S40E, SARD COUNTY, MISSOURI.

**SARD COUNTY TREASURER'S CERTIFICATE**

THIS IS TO CERTIFY THAT I HAVE NO RECORD OF SPECIAL ASSESSMENTS IN THE SW 1/4 OF SECTION 30-14-11, T12N, R12E, S40E, SARD COUNTY, MISSOURI, IN LOT 6, 7, 8 AND 9, AND OUTLOTS A AND B, BEING A PART OF PART OF A LOT, IN THE SW 1/4 OF THE SW 1/4 OF SECTION 30-14-11, T12N, R12E, S40E, SARD COUNTY, MISSOURI.

DATE: 12/15/97

COUNTY TREASURER

**APPROVAL OF THE GRETNA CITY PLANNING BOARD**

AS APPROVED BY THE GRETNA CITY PLANNING BOARD THIS 23rd DAY OF OCTOBER, 1997.

CHIEF CLERK

**APPROVAL OF THE GRETNA CITY COUNCIL**

AS APPROVED BY THE GRETNA CITY COUNCIL THIS 23rd DAY OF OCTOBER, 1997.

CITY CLERK

**APPROVAL OF THE SARD COUNTY SURVEYOR**

AS APPROVED BY THE SARD COUNTY SURVEYOR THIS 23rd DAY OF OCTOBER, 1997.

SARD COUNTY SURVEYOR



**SURVEYORS CERTIFICATE**

LIBERTY SURVEYORS HAVE MADE A RECONSTRUCTION OF THE SURVEY OF THE SW 1/4 OF SECTION 30-14-11, T12N, R12E, S40E, SARD COUNTY, MISSOURI, IN LOT 6, 7, 8 AND 9, AND OUTLOTS A AND B, BEING A PART OF PART OF A LOT, IN THE SW 1/4 OF THE SW 1/4 OF SECTION 30-14-11, T12N, R12E, S40E, SARD COUNTY, MISSOURI.

DATE: OCTOBER 7, 1997

DAVID H. REEF  
HERSCHEL R.L.E. #75

| CENTRILINE CURVE DATA |           |         |         |
|-----------------------|-----------|---------|---------|
| CURVE                 | DELTA     | WIDTH   | LENGTH  |
| 1                     | 47°09'30" | 182.83' | 330.19' |
| 493.81'               |           |         |         |

SCALE IN FEET 200'

10 FOOT STAKEY CENTER EASEMENT (SEE RECORDED INSTRUMENT)

STORM SEWER AND DRAINAGE EASEMENT (SEE RECORDED INSTRUMENT)

UTILITY AND ACCESS EASEMENT (SEE RECORDED INSTRUMENT)

UNPLATTED

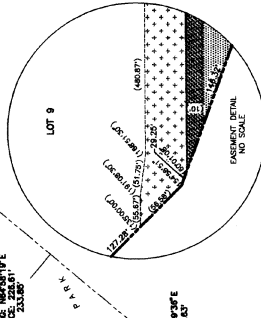
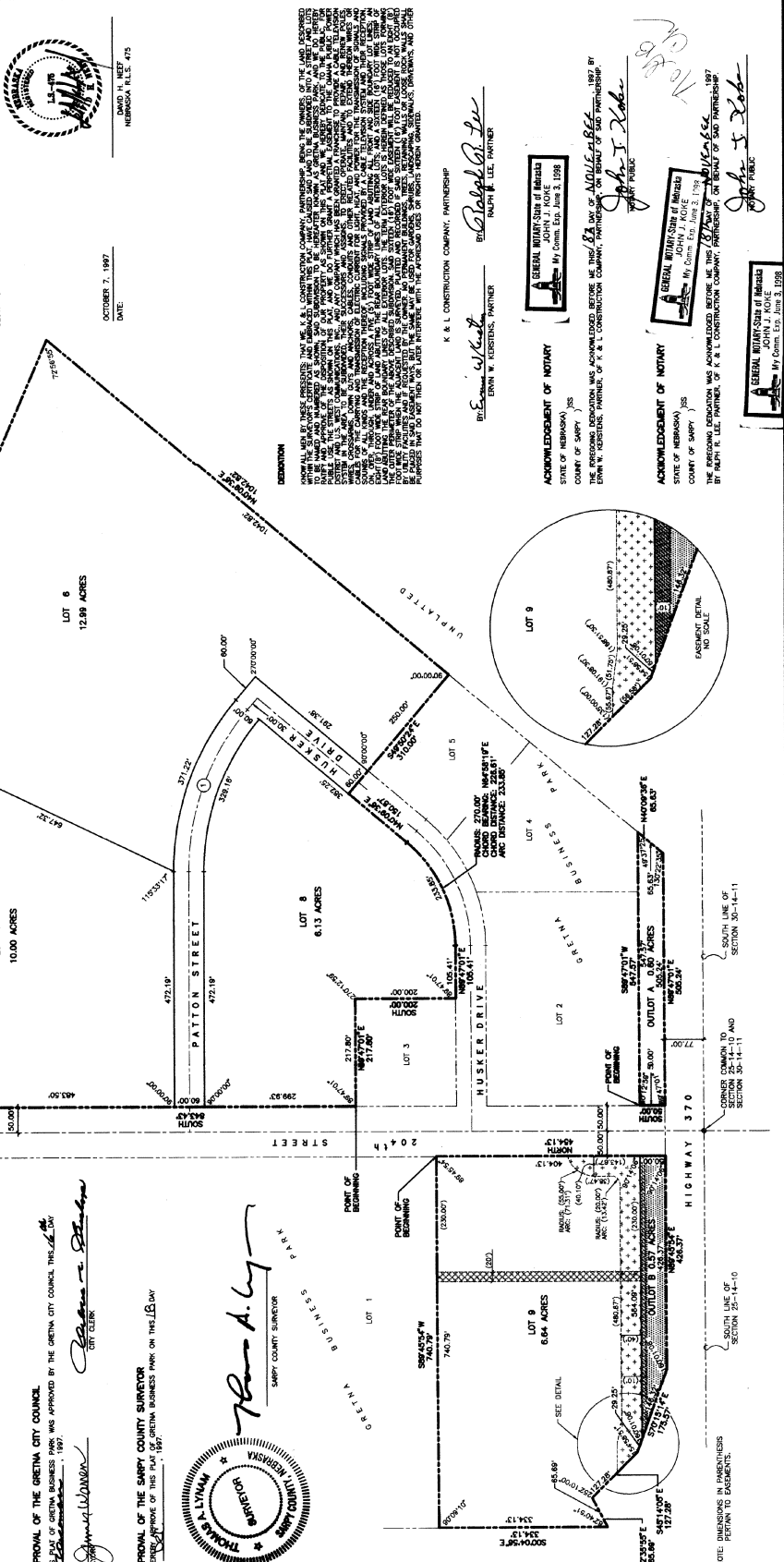

**ACKNOWLEDGMENT OF NOTARY**

STATE OF MISSOURI

COUNTY OF SARDY

THE FOLLOWING RECONSTRUCTION WAS ACKNOWLEDGED BEFORE ME THIS 23rd DAY OF OCTOBER, 1997 BY DAVID H. REEF, PARTNER, OF K & L CONSTRUCTION COMPANY, PARTNERSHIP, OF THE COUNTY OF SARD COUNTY, MISSOURI.

NOTARY PUBLIC

**ACKNOWLEDGMENT OF NOTARY**

STATE OF MISSOURI

COUNTY OF SARDY

THE FOLLOWING RECONSTRUCTION WAS ACKNOWLEDGED BEFORE ME THIS 23rd DAY OF OCTOBER, 1997 BY DAVID H. REEF, PARTNER, OF K & L CONSTRUCTION COMPANY, PARTNERSHIP, OF THE COUNTY OF SARD COUNTY, MISSOURI.

NOTARY PUBLIC

TAXES ASSESSED AND LEVIED FOR THE CURRENT YEAR ARE NEITHER DUE NOR PAID. TREASURERS CERTIFICATION IS ONLY VALID UNTIL DECEMBER 30th OF THIS YEAR.

REGISTER OF DEEDS

97 DEC 18 PM 2:21

97-028604

FILED SARDY CO. NE

INSTRUMENT NUMBER