

10811 FEE \$ 20.00 (FIVE one dollars per parcel)

NO. 1661

NE 1/4, SEC. 13 T. 10 N., R. 6 E.

APPLICATION FOR SUBDIVISION PERMIT

TO THE LINCOLN CITY—LANCASTER COUNTY PLANNING DEPARTMENT

The undersigned hereby applies for a permit to subdivide the following described parcel of land:

LEGAL DESCRIPTION OF PROPERTY LOT 76 I.T. IN THE NE 1/4 OF SECTION
13, TION, RGE. OF THE 6TH P.M.

in Lancaster County, Nebraska

DESCRIPTION OF PARCELS CREATED:

DESCRIPTION KEY: Parcel numbers are not to be used for legal descriptions.

PARCEL 1 SEE ATTACHED EXHIBIT 'A'

PARCEL 2 SEE ATTACHED EXHIBIT 'A'

PARCEL 3 SEE ATTACHED EXHIBIT 'A'

PARCEL 4 SEE ATTACHED EXHIBIT 'A'

APPROVED THIS 21ST DAY OF MAY 1976

1. CITY OF LINCOLN, AND ITS CITY COUNCIL

DE BROCKEN BY Rodger P. Harris
PLANNING DIRECTOR

—OR—

2. LANCASTER COUNTY, AND
ITS COUNTY BOARD

CHAIRMAN, COUNTY BOARD

COUNTY SURVEYOR

PLANNING DIRECTOR

NORTH
NO SCALE

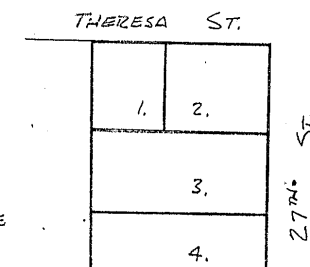

I HEREBY CERTIFY THAT THE ABOVE
STATEMENTS ARE CORRECT

Edgar B. Smith

OWNER

ADDRESS

EXHIBIT "A"

Description of Parcels Created:

Parcel 1: A portion of Lot 76 I.T. situated in the NE 1/4 of Section 13, T10N, R6E of the 6th P.M., Lancaster County, Nebraska, more particularly described as follows: The north 186.9 feet except the east 199.32 feet thereof of Lot 76 I.T. situated in the NE 1/4 of Section 13, T10N, R6E.

Parcel 2: A portion of Lot 76 I.T. situated in the NE 1/4 of Section 13, T10N, R6E of the 6th P.M., Lancaster County, Nebraska, more particularly described as follows: The west 182.32 feet of the east 199.32 feet of the north 186.9 feet of Lot 76 I.T. situated in the NE 1/4 of Section 13, T10N, R6E.

Parcel 3: A portion of Lot 76 I.T. situated in the NE 1/4 of Section 13, T10N, R6E of the 6th P.M., Lancaster County, Nebraska, more particularly described as follows: The north 333.0 feet of Lot 76 I.T. situated in the NE 1/4 of Section 13, T10N, R6E except the north 186.9 feet thereof, and except the east 17 feet thereof.

Parcel 4: A portion of Lot 76 I.T. situated in the NE 1/4 of Section 13, T10N, R6E of the 6th P.M., Lancaster County, Nebraska, more particularly described as follows: Lot 76 I.T. situated in the NE 1/4 of Section 13, T10N, R6E except the north 333.0 feet thereof, and except the east 17 feet thereof.

SUBJ

INDEXED
MICRO - FILED
GENERAL

6-1083
Jt.
Misc.

LANCASTER COUNTY NEBR.
Kenneth L. Bergeson
REGISTER OF DEEDS

1975 MAY 21 AM 10:53

ENTERED ON
NUMERICAL INDEX
FILED FOR RECORD AS:

\$6.25

INST. NO. 76- 10811