

Accepted by City Council on May 16, 1889
 of Record in Book A-5-
 P.D. 1074

Approved
 Geo. W. Nelson
 City Engineer
 Omaha May 14, 1889

740
 CONVENT PLACE.

Mayor's Office May 18, 1889
 APPROVED
 M. J. Brazel
 MAYOR

I have surveyed and staked "Convent Place" as shown on this map and located as follows. Beginning at a point 234 1/2 ft South and 54 ft East of the 1/4 Section corner on the West side of Section 27, Township 18 E. of Range 10 W. 1st Mer. said point of beginning being at the intersection of the South line of Howard Street with the East line of 24 1/2 ft wide Convent Place. East along the South line of Howard Street 245 1/2 ft to the West line of Convent Place. Thence South along the West line of Convent Place 462 1/2 ft to the North line of 24 1/2 ft wide Convent Place. Thence East along the North line of 24 1/2 ft wide Convent Place 462 1/2 ft to the East line of Howard Street 245 1/2 ft to a point in the East line of Howard Street and 54 ft East of the West line of said Section 27. Thence North along the East line of said 24 1/2 ft wide Convent Place 462 1/2 ft to a place of beginning.

Omaha, Neb. Feb. 25th / 1889
 P. J. ...



Statement

Mr. Thomas Swobe, William B. Milward and Richard S. Hall, owners and proprietors of the land above described in the certificate of Charles H. Storer, County Surveyor, which land has been subdivided, as appears on this Plat, and named, "Convent Place", do hereby certify that said subdivision is made in full consent and accordance with our duties, and done by us as such, surveyors and Commissioners, and we do hereby certify said subdivision, and dedicate to the public use the streets as shown on said plat.

In presence of
 Thomas Swobe
 William B. Milward
 R. S. Hall

On this 8th day of May, A. D. 1889, before me, a Notary Public in and for said County, personally came the other named Thomas Swobe, William B. Milward and Richard S. Hall, who are personally known to me to be the identical persons whose names are affixed to the above certifying act and acknowledged their instrument to be their voluntary act and deed.

Notary my hand and Notary seal the date aforesaid
 J. M. ...
 Notary Public.

CORTKLAND PLACE

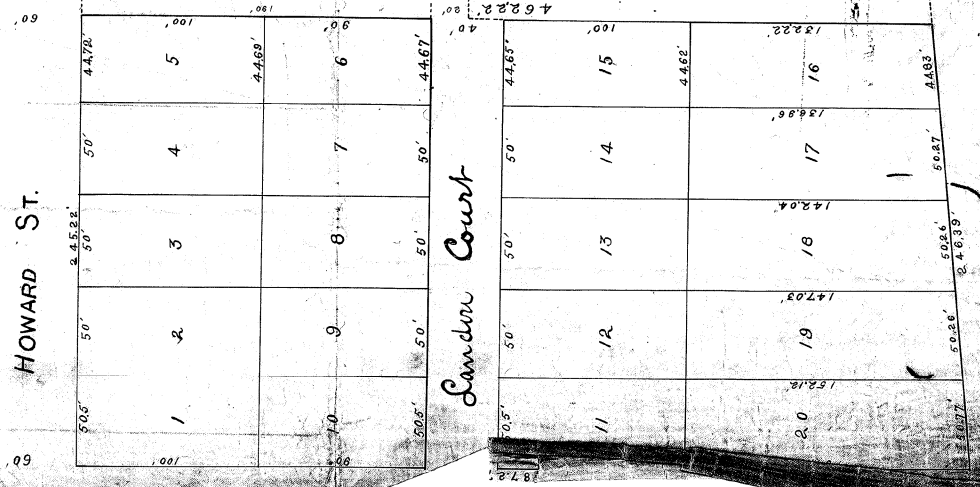

ST. MARY'S AVENUE.

740

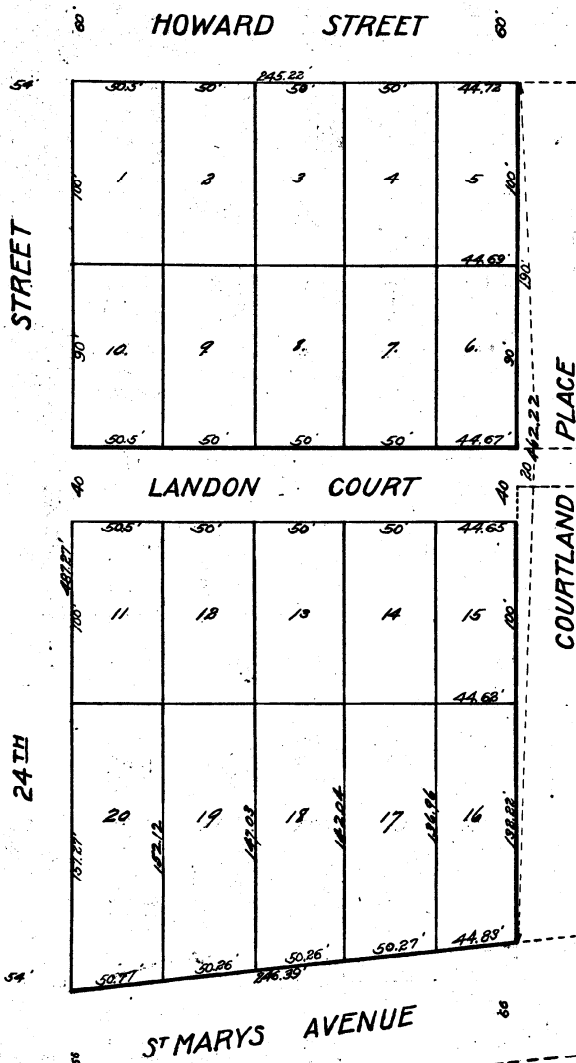

I hereby certify that I have surveyed and staked "Convent Place" as shown on this plat and located as follows: Beginning at a point 234 1/2 ft. South and 54 ft. East of the NW corner in the West side of Section 22 T. 15 N. R. 13 E. of the 1st said point of beginning being at the intersection of the South line of Howard Street with the East line of 24th Street, thence East along the South line of Howard Street 245 3/4 ft to the West line of Courtland Place thence South along the West line of Courtland Place 40 ft to the North line of St. Marys Ave, thence South West along the North line of St. Marys Ave 246 3/4 ft to a point in the East line of 24th Street and 54 ft East of the West line of said Section 22, thence North along the East line of said 24th Street to place of beginning.

Charles H. Howes
 Omaha, Neb. Feb. 25th 1889
 County Surveyor.

We, Thomas Srobo, Willard B. Millard and Richard S. Hall, owners and proprietors of the land above described in the certificate of Charles H. Howes County Surveyor which land has been subdivided as appears on this Plat, and named "Convent Place" hereby certify that said subdivision is with our free consent and in accordance with our desires and hereby as such owners and proprietors, and we do hereby ratify said subdivision, and dedicate to the public use the same as shown on said plat.
 Witness our hands this 8th day of May, 1889.
 In presence of
 J. H. McCulloch
 as to each.
 Thomas Srobo
 Willard B. Millard
 R. S. Hall.

State of Nebraska }
 Douglas County } S.S.

On this 8th day of May, A. D. 1889, before me, a Notary Public in and for said County, personally came the above named Thomas Srobo, Willard B. Millard and Richard S. Hall, who are personally known to me to be the identical persons whose names are affixed to the above certificate and they acknowledged the instrument to be their voluntary act and deed.
 Witness my hand and Notarial seal the date aforesaid.

J. H. McCulloch
 Notary Public.



Accepted by City Council on May 16th 1889.
 of record in Book 35 Page 384.
 J. B. Southard
 City Clerk

Approved, Geo. W. Tillson, City Engineer.
 Omaha, May 14, 1889.

Approved, May 18, 1889.
 W. J. Broatch, Mayor.

13

Thomas Suobe
Willard B. Millard
and R. S. Hall

To
The Public

That

Convent Place

9 924 ²² A Deeds May 130
J A Megearth

9 1923 ¹²