



BK 0831 PG 343



MISC 1987 19326

THIS PAGE INCLUDED FOR  
INDEXING  
PAGE DOWN FOR BALANCE OF INSTRUMENT

To The Office of  
County Surveyor and Engineer  
Douglas County

This is to certify that I find no regular or special taxes due or delinquent against the property as described in the Surveyor's Certificate and as shown by the records of this office.

BOOK 831 PAGE 343

11-6-87  
Date

*Mark W. Scott*  
County Treasurer

LAND SURVEYOR'S CERTIFICATE

I hereby certify that this plat, map, survey or report was made by me or under my direct personal supervision and that I am a duly Registered Land Surveyor under the laws of the State of Nebraska.

Legal Description Lot No. 1, 2, 3, the West 8.23 feet of Lot No. 4, Lot No. 9 and 10 in CONVENT PLACE, as surveyed, platted and recorded in Douglas County, Nebraska.

Approved as a subdivision of only two (2) lots with plat requirement waived per Section 7.08 Home Rule Charter of the City of Omaha, 1956. This subdivision approval is void unless filed and recorded with the County Register of Deeds within thirty (30) days of this date.

- LEGEND:
- - Found Survey Point
  - - Set Survey Point
  - p - Plat Distance
  - A - Actual Distance

11-9-87  
Date  
*Mark Ehrhart*  
Planning Director

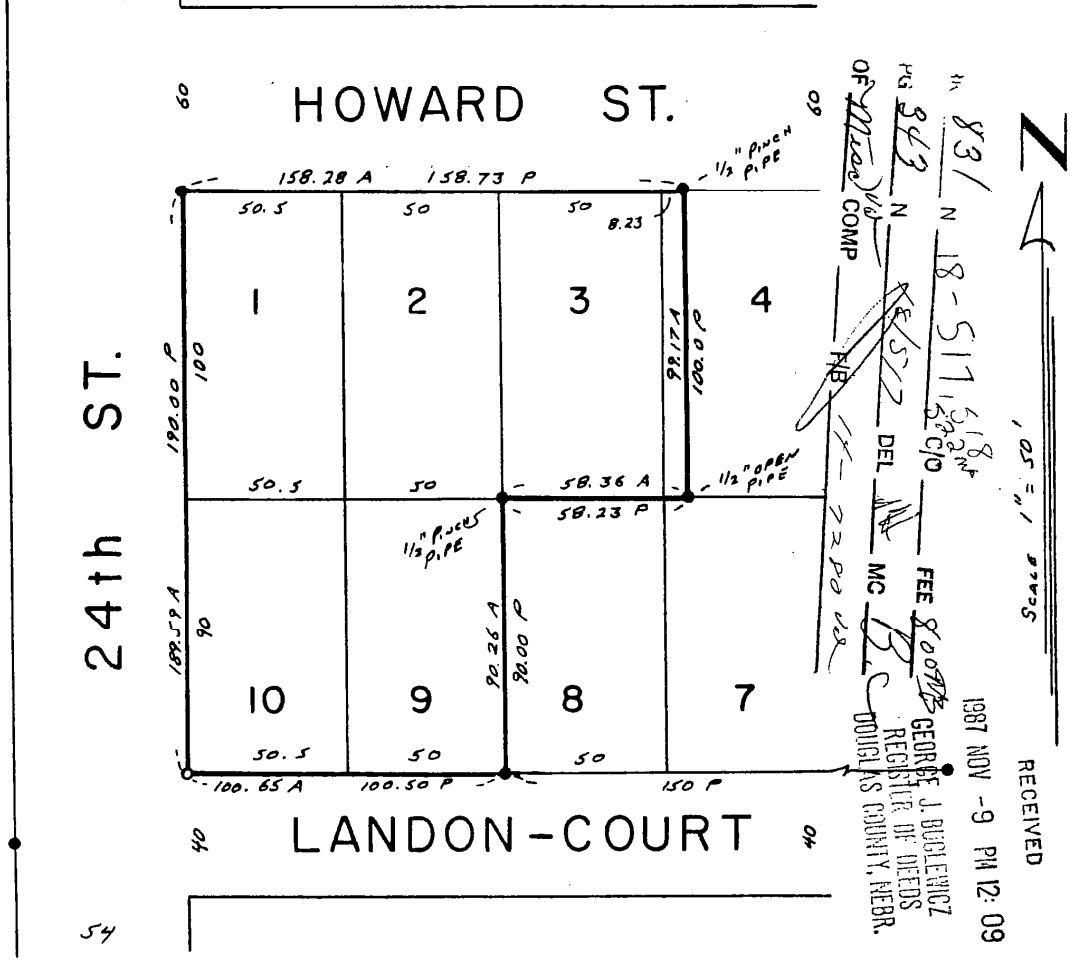

EHRHART & ASSOCIATES  
131 South 39th Street #19  
Omaha, Nebraska 68131

Phone 551-0631

*Mark Ehrhart*  
Signature of Land Surveyor

DATE RECEIVED: \_\_\_\_\_

Date: 7/8/87 Reg. No. 45-445

OFFICIAL ADDRESS: 519 So. 24th St.

BLDG. PERMIT NO. \_\_\_\_\_

1127

