

LAWN FIELD REPLAT ADDITION

OF LOTS 1 TO 5 BK 4 & 6 TO 10 BK 3.

OWNER: MR. & MRS. PETE PANE.
 AND
 MARIE ANZALDO
 AND
 SAM ANZALDO

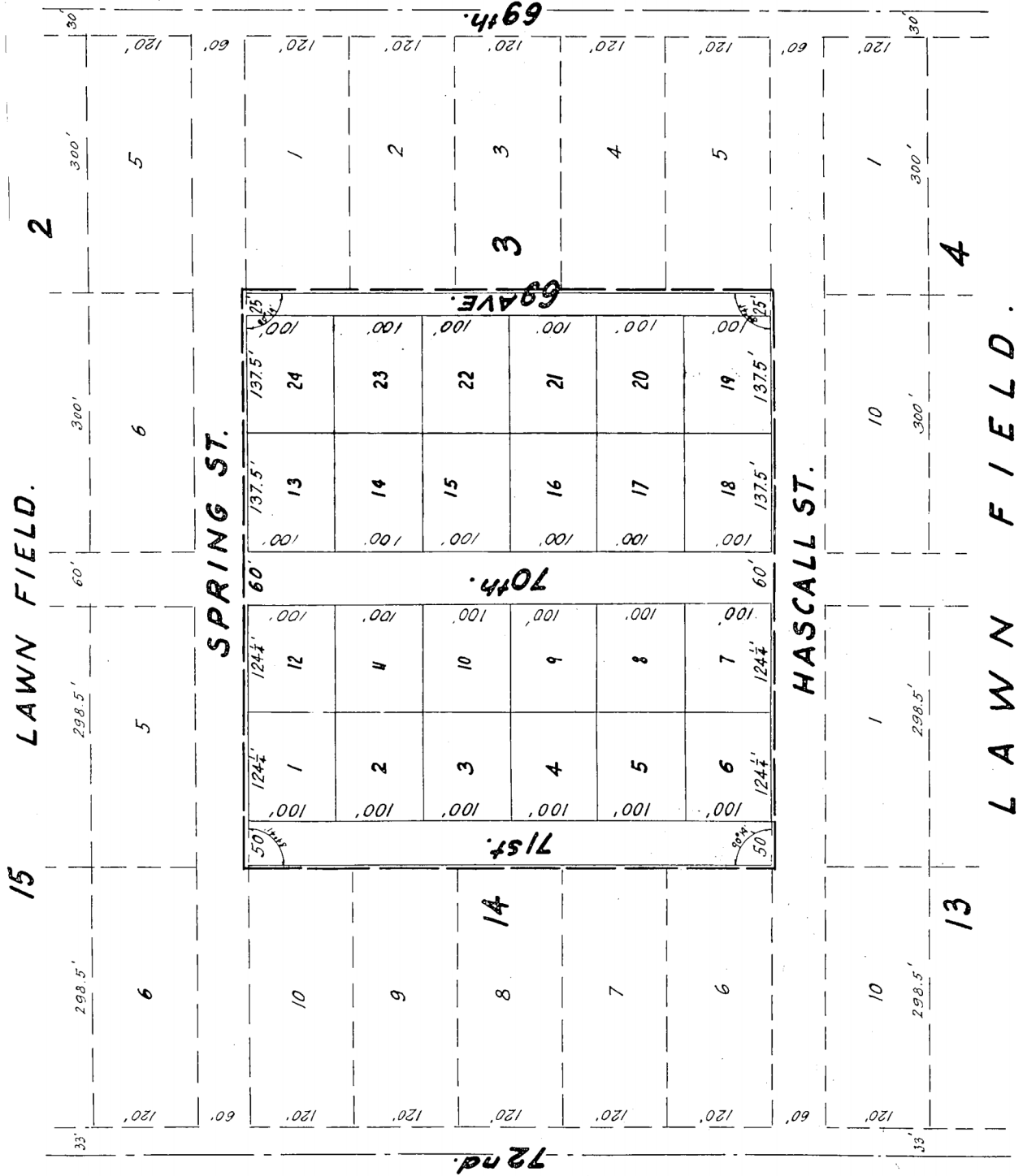
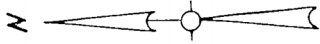

THE SURVEYOR'S CERTIFICATE:

I hereby certify that: I have accurately surveyed and staked with iron pipe all corners of all lots, streets, angle points as shown on this plat of **Lawn Field Replat Addition**, that said subdivision, **Lawn Field Replat Addition** is a replat of Lots 1 to 5 Bk. 14 & 6 to 10 BK 3, Lawn Field, an addition in Douglas County, Nebraska. Said Subdivision is located in the Southwest 1/4 of the Northwest 1/4 of Section 36, Township 15 North, Range 12 East of the 6th Principal Meridian.

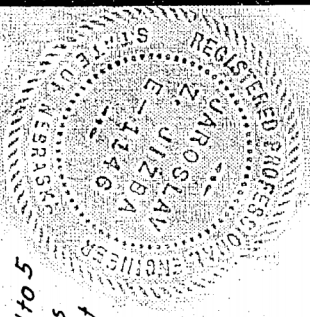

J. J. Ziska
J. J. Ziska, Surveyor &
Registered Engineer No. E-1146.

Date: April 17 1956.

DEDICATION:

Know all men by these presents: That we Pete Pane and Grace Pane ^{husband & wife} and Mario Anzaldo ^{Sam Anzaldo, husband & wife} being sole owners and proprietors of the land described in the surveyor's certificate and embraced within this plat have caused the same to be subdivided into lots and streets, said subdivision to be hereafter known as **Lawn Field Replat Addition** the lots numbered as shown, and we hereby ratify and approve of the disposition of our property as shown on this plat, and we hereby dedicate to the public for public use, the streets, alleys, parks and easements as shown herein.
In witness whereof, we do hereunto set our hands this 14th day of April A.D. 1956.

Pete Pane Grace Pane
X Mario Anzaldo
Sam Anzaldo 9-17 11-3

COUNTY TREASURER'S CERTIFICATE:

This is to certify that I find no regular or special taxes, due or delinquent against the property described in the Surveyor's Certificate and embraced in this plat as shown by the records of this office.

Date: April 17-1956
County Treasurer: *[Signature]*

STATE OF NEBRASKA }
COUNTY OF DOUGLAS } ss.

ACKNOWLEDGEMENT OF NOTARY:

On this 14 day of April A.D. 1956, before me, a Notary Public duly commissioned and qualified in and for said County, came Pete Pane and Marie Anzaldo & Sam Anzaldo who are personally known to me to be the identical persons whose name is affixed to the above dedication on this plat as owners of the property described in the surveyor's certificate on this plat and they acknowledged the signing of said dedication to be their voluntary act and deed

Witness my hand and official seal at Omaha, Nebraska, in said County, the date last aforesaid

My commission expires on the 28 day of March 1961

[Signature]
Notary Public.

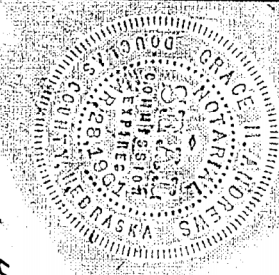

APPROVAL OF OMAHA CITY PLANNING COMMISSION:

This plat of Lawn Field Replat Addition was approved by the City Planning Commission of the City of Omaha, this 18th day of April, 1956.

Harold J. Gore
Chairman of City Planning Commission.

APPROVAL OF CITY ENGINEER OF OMAHA:

I hereby approve the plat of Lawn Field Replat Addition this 24 day of April 1956

E. H. Woodbridge
City Engineer.

SHEET	
DATE	
J. Z. JIZBA, ARCHITECT & CIVIL ENGINEER	SCALE 1" = 100 Ft.
JIZBA & JIZBA	
CIVIL ENGINEERS, OMAHA, NEBRASKA	

OMAHA CITY COUNCIL ACCEPTANCE:

This plat of Lawn Field Replat Addition was approved and accepted by the City Council of the City of Omaha, on the 7th day of APRIL, 1956.

M. H. Blasing
City Clerk.

John R. ...
Mayor.

