

# LAWNFIELD

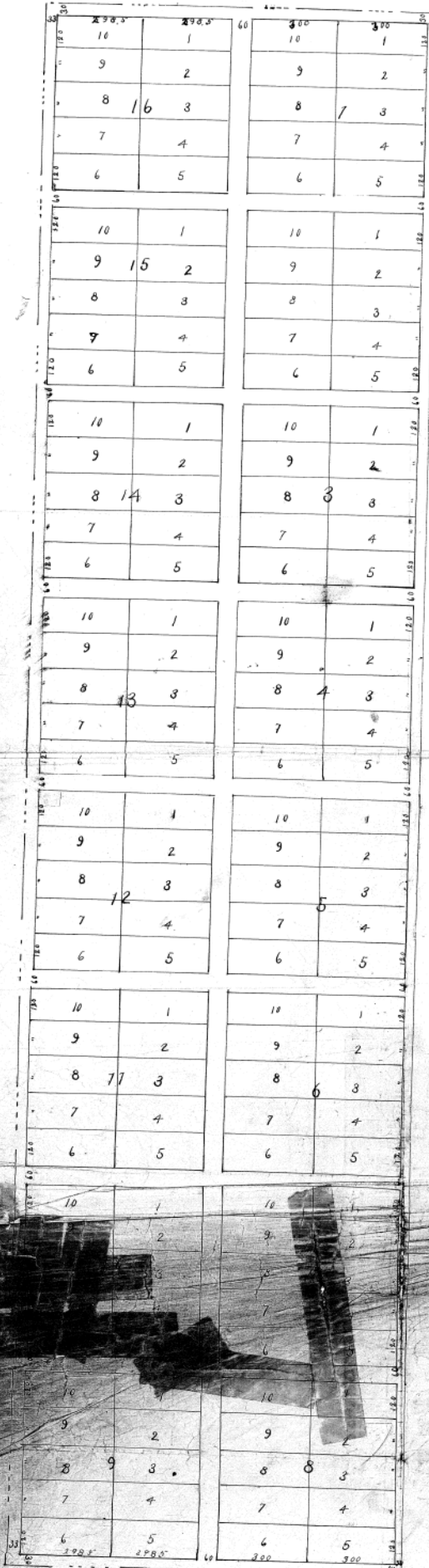

I here by Certify that I have to the best of my ability Accurately Surveyed and Staked off the Lots and Streets of LAWNFIELD as Shown on this Plat, The same being the West 1/2 of the West 1/4 of Section 36 T. 15. R. 12 E.

Jan. 31<sup>st</sup> 1887

J. F. Black Surveyor

George N. Hicks Owner and Proprietor of the Land included in the above plat do hereby approve of the division of the ground into Lots, and ratify the above Plat and do hereby dedicate to the Public use the Streets shown on the Plat.

In witness whereof I have hereunto set my hand this 14<sup>th</sup> day of February A.D. 1887

George N. Hicks

In Presence of  
John S. Harrison  
State Notary  
County Douglas

990

On this 14<sup>th</sup> day of February A.D. 1887 before me a Notary Public in and for said County personally came the above named George N. Hicks who is personally known to me to be the identical person whose name is affixed to the foregoing dedication and acknowledged this to be his voluntary act and deed.

Witness my hand and official seal this 14<sup>th</sup> day of February A.D. 1887

John S. Harrison

Notary Public in and for said County

Handwritten notes and signatures at the bottom right of the page.

# LAWNFIELD

|        |   |     |   |
|--------|---|-----|---|
| 10     | 1 | 10  | 1 |
| 9      | 2 | 9   | 2 |
| 8 16   | 3 | 8 1 | 3 |
| 7      | 4 | 7   | 4 |
| 6      | 5 | 6   | 5 |
| 10     | 1 | 10  | 1 |
| 9      | 2 | 9   | 2 |
| 8 15   | 3 | 8   | 3 |
| 7      | 4 | 7   | 4 |
| 6      | 5 | 6   | 5 |
| Spring |   |     |   |
| 10     | 1 | 10  | 1 |
| 9      | 2 | 9   | 2 |
| 8 14   | 3 | 8 5 | 3 |
| 7      | 4 | 7   | 4 |
| 6      | 5 | 6   | 5 |
| 10     | 1 | 10  | 1 |
| 9      | 2 | 9   | 2 |
| 8 13   | 3 | 8 4 | 3 |
| 7      | 4 | 7   | 4 |
| 6      | 5 | 6   | 5 |
| 10     | 1 | 10  | 1 |
| 9      | 2 | 9   | 2 |
| 8 12   | 3 | 8 5 | 3 |
| 7      | 4 | 7   | 4 |
| 6      | 5 | 6   | 5 |
| 10     | 1 | 10  | 1 |
| 9      | 2 | 9   | 2 |
| 8 11   | 3 | 8 6 | 3 |
| 7      | 4 | 7   | 4 |
| 6      | 5 | 6   | 5 |
| 10     | 1 | 10  | 1 |
| 9      | 2 | 9   | 2 |
| 8 10   | 3 | 8 7 | 3 |
| 7      | 4 | 7   | 4 |
| 6      | 5 | 6   | 5 |
| 10     | 1 | 10  | 1 |
| 9      | 2 | 9   | 2 |
| 8 9    | 3 | 8 8 | 3 |
| 7      | 4 | 7   | 4 |
| 6      | 5 | 6   | 5 |

I hereby certify that I have to the best of my ability accurately surveyed and staked off the Lots and Streets of Lawnfield as Shown on this plat; The same being the West 1/2 of the West 1/2 of Section 36 T. 15. R. 12 E.  
 Jan. 31<sup>st</sup> 1887.  
 J. L. Black  
 Surveyor

I George W. Hicks, Owner and Proprietor of the land included in the above plat do hereby approve of the division of the ground into Lots and ratify the above Plat and do hereby dedicate to the Public use the Streets shown on the Plat.

In witness whereof I have hereunto set my hand this 14<sup>th</sup> day of February A. D. 1887

In presence of  
 John S. Morrison  
 State Nebraska  
 County Douglas

Geo. W. Hicks.

On this 14<sup>th</sup> day of February A. D. 1887 before me a Notary Public in and for said County personally came the above named Geo. W. Hicks who is personally known to me to be the identical person whose name is affixed to the foregoing dedication and acknowledged this to be his voluntary act and deed.

Witness my hand and official seal date aforesaid.



John S. Morrison  
 Notary Public in and for said County