

BETHANY HEIGHTS

LANCASTER CO., NEBRASKA.



Scale 3.00 Ft. to one inch.

I hereby certify that I have surveyed and staked off into lots, blocks, streets and alleys BETHANY HEIGHTS as shown by the annexed plat and described herein. The dimensions of all Blocks, Lots, Outlots and University Campus, and the width of all streets and alleys are indicated in feet and decimals on the plat. All lot lines on the outside boundaries of the plat, those adjoining Leighton Avenue, Holdredge Street, Vine Street, Marquette Avenue, Roberts Avenue and Pennsylvania Avenue, those adjoining outlot B and the West line of Blocks 4, 6, 8, 16 are parallel with or at right angles to Saunders Avenue. Oak stakes are set at all lot corners on the block lines. Stones are set at points marked thus \odot

June 14, 1888
Wm. C. Sumner
City Land Surveyor

The foregoing subdivision of the South East quarter of the North East quarter of Section 16, and of the South East quarter of Section 16 except the S.W. 1/4 of the S.W. 1/4 of said South East quarter, the North East quarter of Section 21, the North East quarter of the North West quarter of Section 21 and a part of the South East quarter of the North West quarter of Section 21 described as commencing at the North West corner of said S.E. 1/4 of N.W. 1/4 and running thence South 110.1 feet thence East along South line of Columbia Avenue to the East line of said S.E. 1/4 of N.W. 1/4 thence North 179.2 feet to North East corner of said S.E. 1/4 of N.W. 1/4 thence West to place of beginning; and a strip of land 386 1/2 feet wide on the entire West side of the N.W. 1/4 of Section 21 all being in Town 10 North Range 7 East of the 6th Principal Meridian, as the same appears on the annexed plat is with the free consent and in accordance with the desire of the undersigned owners and proprietors signed this 11th day of June A.D. 1888

Witness to all signatures

except Charles Goodman

his wife

Porter Keedge

his wife

John H. McClay

his wife

John H. McClay

his wife

John H. McClay

his wife

John H. McClay

his wife

John H. McClay

his wife

John H. McClay

his wife

John H. McClay

his wife

John H. McClay

his wife

John H. McClay

his wife

John H. McClay

his wife

John H. McClay

his wife

John H. McClay

his wife

John H. McClay

his wife

John H. McClay

his wife

John H. McClay

his wife

John H. McClay

his wife

John H. McClay

his wife

John H. McClay

his wife

John H. McClay

his wife

John H. McClay

his wife

John H. McClay

his wife

John H. McClay

his wife

John H. McClay

his wife

John H. McClay

his wife

John H. McClay

his wife

John H. McClay

his wife

John H. McClay

Owners of S.E. 1/4 Sec. 16

John H. McClay

his wife

John H. McClay

his wife

John H. McClay

his wife

John H. McClay

his wife

John H. McClay

his wife

John H. McClay

his wife

John H. McClay

his wife

John H. McClay

his wife

John H. McClay

his wife

John H. McClay

his wife

John H. McClay

his wife

John H. McClay

his wife

John H. McClay

his wife

John H. McClay

his wife

John H. McClay

his wife

John H. McClay

his wife

John H. McClay

his wife

John H. McClay

his wife

John H. McClay

his wife

John H. McClay

his wife

John H. McClay

his wife

John H. McClay

his wife

John H. McClay

his wife

John H. McClay

his wife

John H. McClay

his wife

John H. McClay

his wife

John H. McClay

his wife

John H. McClay

his wife

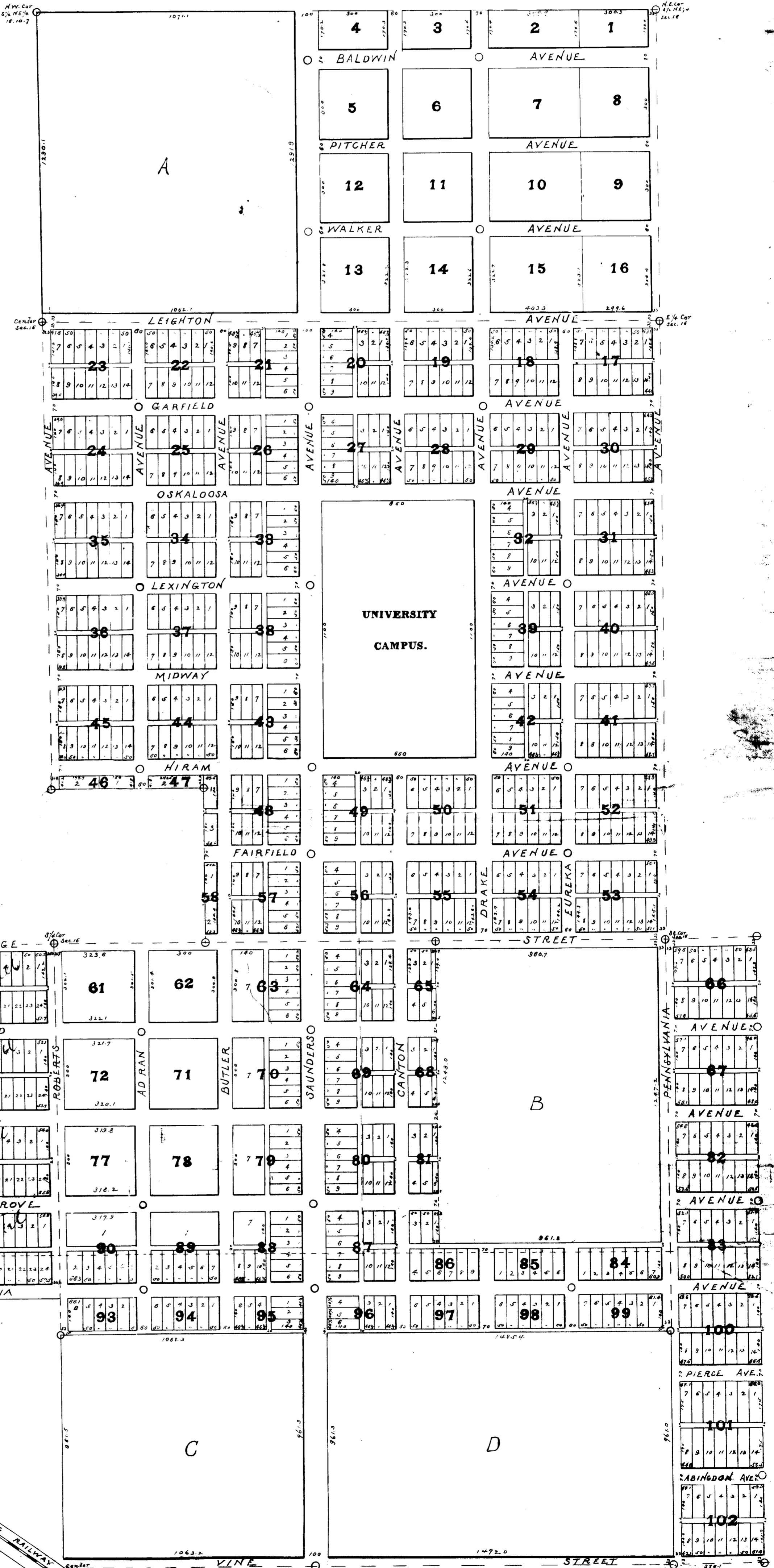

The State of Nebraska, ss. On this 14th day of June A.D. 1888 before me, the undersigned a Notary Public duly commissioned and qualified for said county personally came JOHN H. McCLAY and TAYLOR M. McCLAY his wife, S. M. MELICK and KITTIE MELICK his wife, J. Z. BRISCOE and ELLIE B. BRISCOE his wife, C. R. VAN DUYN and LYDIA A. VAN DUYN his wife, W. W. WEBSTER and HELEN M. WEBSTER his wife, WALTER H. GOODRICH and ELLEN D. GOODRICH his wife, and BARTLETT L. PAINE, an unmarried man to me personally known to be the identical persons who executed the foregoing instrument and they acknowledged the same to be their voluntary act and deed. Witness my hand and Notarial Seal the day and year last above written.

Porter Keedge
Notary Public

The State of Nebraska, ss. On this 11th day of June A.D. 1888 before me, the undersigned a Notary Public duly commissioned and qualified for said county personally came CHARLES F. GOODMAN and EMMA GOODMAN his wife to me personally known to be the identical persons who executed the foregoing instrument and they acknowledged the same to be their voluntary act and deed. Witness my hand and Notarial Seal the day and year last above written.

John H. McClay
Notary Public

THE STATE OF NEBRASKA, ss. LANCASTER COUNTY. Entered on Numerical Index and filed for record in the Register of Deeds Office of said county, this 14th day of June A.D. 1888 at _____ o'clock and recorded in Book _____ of _____.

John H. McClay
Register of Deeds