

2324

# KNOB HILL.

## ADDITION TO LINCOLN,

### NEB.

#### Blocks 1, 2, 3, 4, 5, and the N $\frac{1}{2}$ of 6.

Scale 1 inch = 200 ft.



LANCASTER COUNTY, )  
Entered on the Official Index  
and filed for record in the  
Clerk's Office of said County, the  
11<sup>th</sup> day of Nov 1887  
at 11 o'clock and 21 Minutes  
P. M. and recorded in book  
No. 100 page 111

*O. C. Bell*

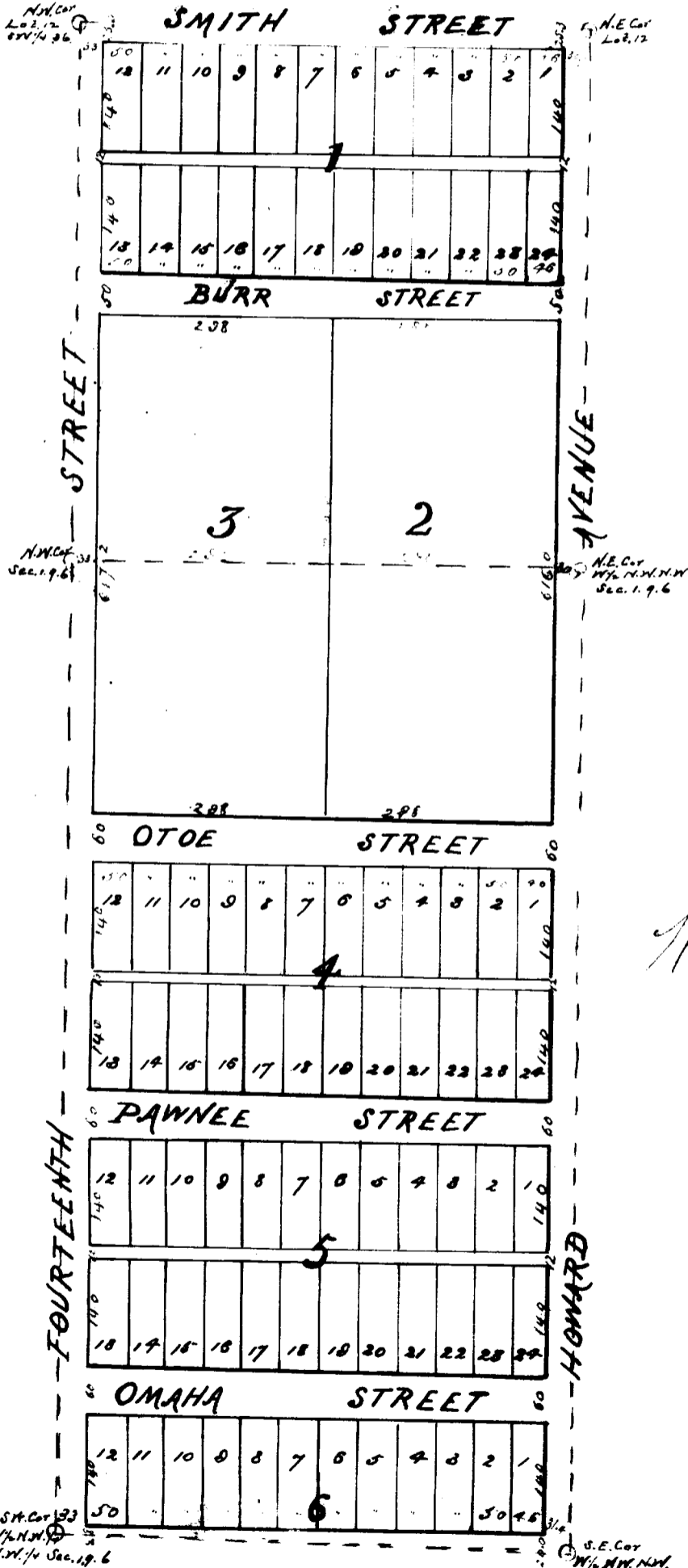

#### LEGEND

I hereby certify that I have surveyed and staked off into blocks, lots, streets and alleys, Knob Hill Addition to Lincoln as shown by the annexed plat.

The dimensions of all lots, streets and alleys are indicated in feet and decimals by red figures on the plat.

All North and South lot lines in Lot 12 in the S. W.  $\frac{1}{4}$  of Section 36, T. 10. N. R. 6 E. are parallel to the West line of said Section 36, and all East and West lot lines are parallel to the South line of said lot 12 in the S. W.  $\frac{1}{4}$  of said Section 36.

All lot lines in the W.  $\frac{1}{2}$  of the N. W.  $\frac{1}{4}$ , N. W.  $\frac{1}{4}$  of Sec. 1, T. 9. N. R. 6 E. are parallel to, or at right angles with the West line of said Sec. 1.

Coin stakes are set at all lot corners on the block lines.

Stones are set at points marked thus  $\circ$

Oct. 13<sup>th</sup> 1887

J. P. Malton & Surveyor  
By Adna Dobson Deputy.

The foregoing subdivision of Lot 12 in the S. W.  $\frac{1}{4}$  of Sec. 36, T. 10. N. R. 6 E. and the W.  $\frac{1}{2}$  of the N. W.  $\frac{1}{4}$ , N. W.  $\frac{1}{4}$  of Section 1, T. 9. N. R. 6 E. as the same appears on this plat, is with the free consent and in accordance with the desire of the undersigned owners and proprietors.

Signed this 18<sup>th</sup> day of October A.D. 1887

In presence of  
*W. B. Baird*

*Joseph C. McBride*  
*Dorcas M. McBride*  
*Lionel C. Burr*  
*Alana Burr*  
*Carlos G. Burr*  
*Mary E. Burr*  
*Henry C. Melone*

The State of Nebraska } s.s.  
Lancaster County

On this 9<sup>th</sup> day of November A.D. 1887 before me the subscriber a Notary Public duly commissioned and qualified for and residing in said County personally came J. C. McBride and Dorcas M. McBride husband and wife, and Carlos G. Burr and Mary E. Burr husband and wife, and Lionel C. Burr and Alana Burr husband and wife, and H. C. Melone widower, to me known to be the identical persons who executed the foregoing instrument, and they acknowledged the said instrument to be their voluntary act and deed.

Witness my hand and Notarial seal the day and year last above written.

*W. B. Baird*  
Notary Public.

