

WEST END ADDITION

PART SEC. 21-15-13

Scale 100 ft. = 1 inch

J.E. House
Civil Eng.

I hereby certify that I have personally surveyed and staked out the streets and alleys as shown on the accompanying plat and that the said addition is located in Lot 7, 8 & 12 in the N.W. 1/4 Sec 21 Town 15 Range 13 E of the 24th Principal Meridian

J.E. House
Surveyor

George L Miller and Syman Richardson
We, the undersigned, the proprietors of the land included in this plat and in whom the fee simple title of the land included in this plat is now vested do hereby state and admit that said plat is in accordance with our desire and wishes and we do hereby declare to all to whom the said streets and alleys and utility and absement said plat is in witness hereof We have hereunto set our hands this 10 day of July 1883

In presence of
J.B. Knight
Notary Public
Douglas County, Mo.

George L Miller
Syman Richardson

On this 10 day of July AD 1883 before me a Notary Public duly commissioned and qualified in and for said County personally came the above named *George L Miller* and *Syman Richardson* to my knowledge to be the identical persons whose names are affixed to the foregoing conveyance on grounds and they acknowledge this instrument to be their voluntary act and deed

M.D. Hyde
Notary Public

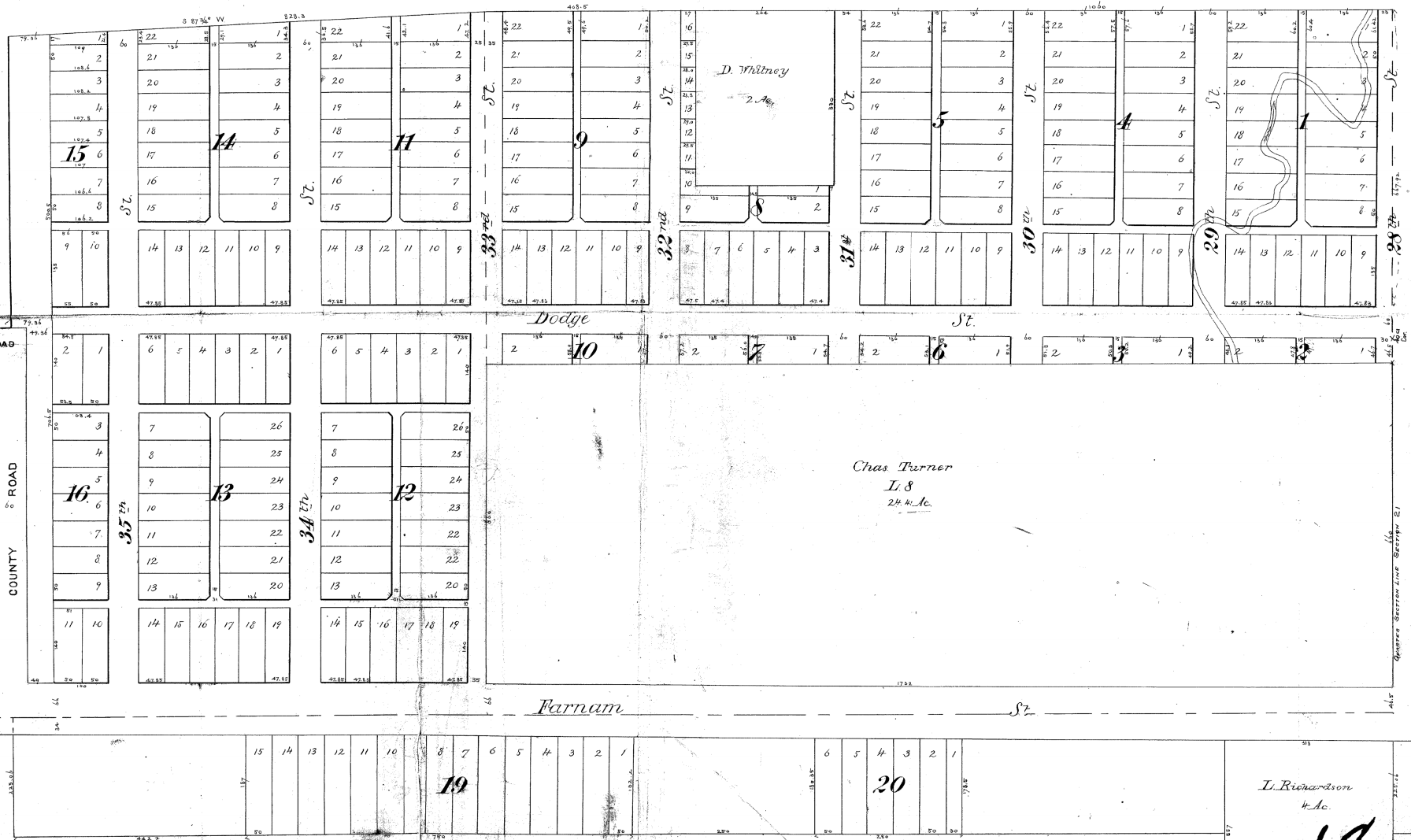

J.E. House
July 13
Deeds
47
603

L. Richardson
& Co.

LR