

LAUREL

LOTS 1 THRU 21 IN

A PLATTING OF A PART OF THE SW 1/4 OF SECTION 32, T16N, R13E

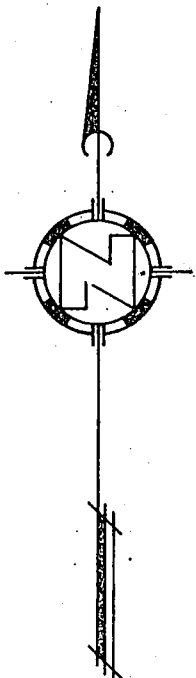

SCALE: 1" = 100'

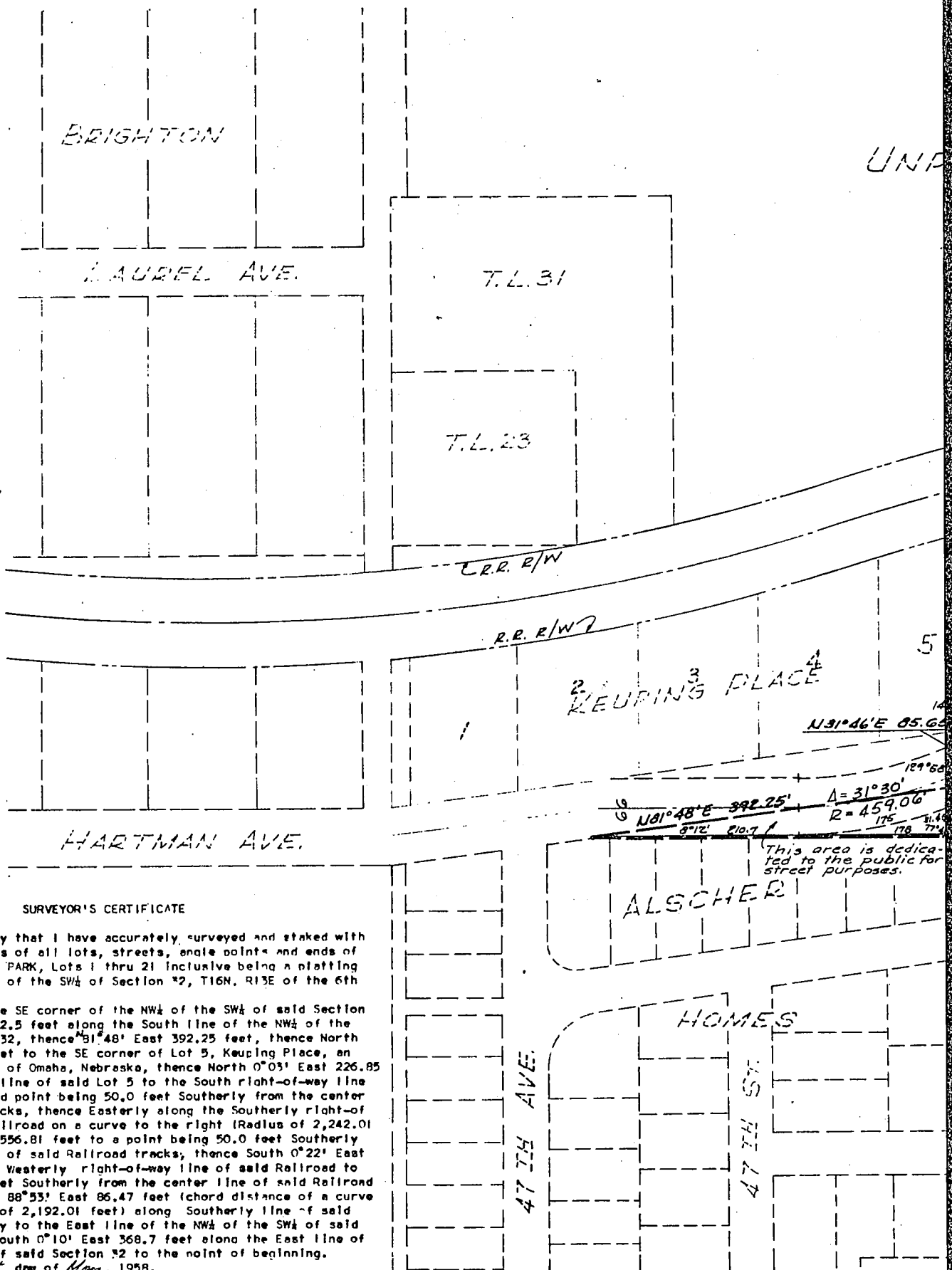

SURVEYOR'S CERTIFICATE

I hereby certify that I have accurately surveyed and staked with iron pipe all corners of all lots, streets, angle points and ends of all curves in LAUREL PARK, Lots 1 thru 21 inclusive being a platting of a part of the NW 1/4 of the SW 1/4 of Section 32, T16N, R13E of the 6th PM., to wit:

Beginning at the SE corner of the NW 1/4 of the SW 1/4 of said Section 32, thence West 1,072.5 feet along the South line of the NW 1/4 of the SW 1/4 of said Section 32, thence N31°48' East 392.25 feet, thence North 31°46' East 85.65 feet to the SE corner of Lot 5, Keuping Place, an addition to the City of Omaha, Nebraska, thence North 0°03' East 226.85 feet along the East line of said Lot 5 to the South right-of-way line of the Railroad, said point being 50.0 feet Southerly from the center line of Railroad tracks, thence Easterly along the Southerly right-of-way line of said Railroad on a curve to the right (Radius of 2,242.01 feet) a distance of 556.81 feet to a point being 50.0 feet Southerly from the center line of said Railroad tracks, thence South 0°22' East 50.0 feet along the Westerly right-of-way line of said Railroad to a point being 100 feet Southerly from the center line of said Railroad tracks, thence South 88°53' East 86.47 feet (chord distance of a curve to the right Radius of 2,192.01 feet) along Southerly line of said Railroad right-of-way to the East line of the NW 1/4 of the SW 1/4 of said Section 32, thence South 0°10' East 368.7 feet along the East line of the NW 1/4 of the SW 1/4 of said Section 32 to the point of beginning.

Signed this 1st day of May, 1958.

Donald G. Lamp, Registered Land Surveyor

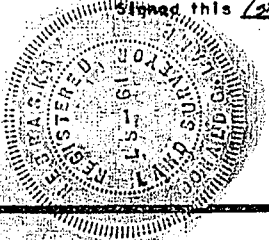

PARK

BOOK 1039 PAGE 705

21 INCL.

T OF THE NW 1/4 OF
32, T16N, R13E OF 6th P.M.

UNPLATTED

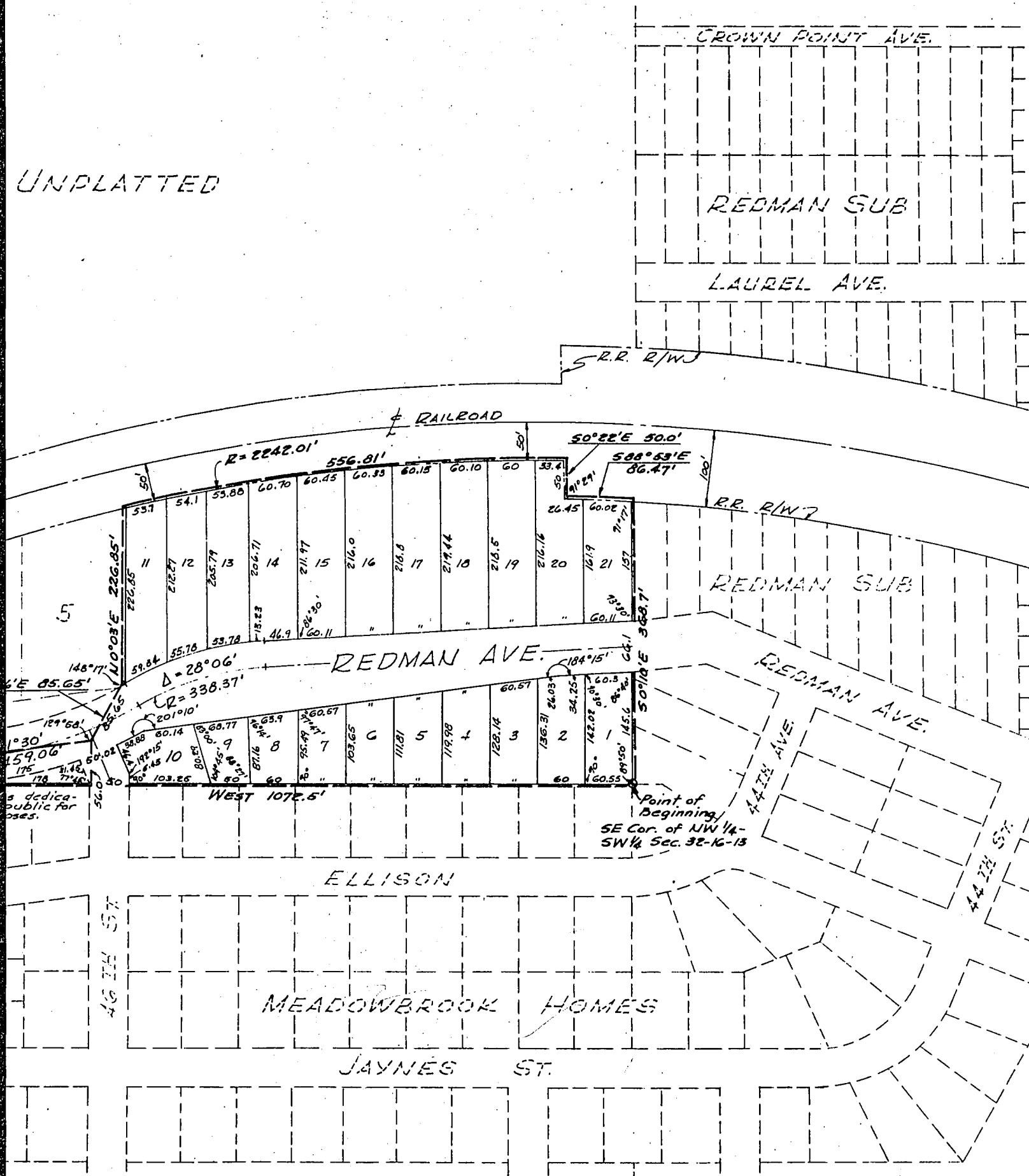

APPROVAL OF CITY ENGINEER

I hereby approve the plat of LAUREL PARK on this 2nd day of May, 1958

A. P. McBrat
Acting City Engineer

APPROVAL OF CITY PLANNING BOARD

This plat of LAUREL PARK was approved by the City Planning Board of the City of Omaha, this 9 day of MAY, 1958

John Salomon
Chairman of City Planning Board

ACKNOWLEDGEMENT OF GRADING

I hereby certify that the streets within this plat are built to the grades approved by the City Engineer and filed with the City, this 1st day of May, 1958

Donald G. Lamp
Engineer No. E-905

PETITION TO VACATE STREETS

We, Donald G. Lamp and Marjorie M. Lamp, husband and wife, owners of that part of the NW $\frac{1}{4}$ of the SW $\frac{1}{4}$ of Section 32, T-16-N, R-13-E of the 6th PM, lying South of the Railroad right-of-way, except Tax Lots 15 and 20, hereby petition the City Council of Omaha, Nebraska to vacate the streets enclosed within the boundaries of this property for the purpose of replatting the same as shown by the within plat.

Donald G. Lamp Marjorie M. Lamp
Donald G. Lamp Marjorie M. Lamp

DEDICATION

Know all men by these presents:

That we, Donald G. Lamp and Marjorie M. Lamp, husband and wife, being the sole owners and proprietors of the land described in the SURVEYOR'S CERTIFICATE and embraced within this plat have caused the same to be subdivided into lots and streets, said subdivision to be hereafter known as LAUREL PARK, the lots numbered as shown and we hereby ratify and approve of the disposition of our property as shown on this plat and we hereby dedicate to the public for public use the streets as shown herein.

In witness, whereof we do hereunto set our hands this 1st day of May, 1958.

Donald G. Lamp Marjorie M. Lamp
Donald G. Lamp Marjorie M. Lamp

ACKNOWLEDGEMENT OF NOTARY

State of Nebraska, ss
County of Douglas

On this 1st day of May, 1958 before me a Notary public, duly commissioned and qualified in and for said county appeared Donald G. Lamp and Marjorie M. Lamp, who are personally known to me to be the identical persons whose names are affixed to the above dedication on this plat as owners of the property described in the SURVEYOR'S CERTIFICATE on this plat and they acknowledge the signing of said petition to vacate streets and the signing of said dedication to be their voluntary act and deed.

Witness my hand and official seal at Omaha, Nebraska, in said County the date last aforesaid.

Notary Public

My commission expires on the 2 day of May, 1963.

COUNTY TREASURER'S CERTIFICATE

This is to certify that I find no regular or special taxes, due or delinquent against the property described in the Surveyor's certificate and embraced in this plat as shown by the records of this office, this 2nd day of May, 1958

Sam J. Howell
Douglas County Treasurer

VACATION OF STREETS BY OMAHA CITY COUNCIL

Petition to vacate streets was granted and approved by Resolution of the City Council of the City of Omaha, on the 17 day of June, 1958

M. J. Hansen
City Clerk

President

Mayor

APPROVAL OF OMAHA CITY COUNCIL

This plat of LAUREL PARK was approved and accepted by the City Council of the City of Omaha on the 17 day of June, 1958

M. J. Hansen
City Clerk

President

Mayor