

LAKEVIEW

ST.

117	120	120	120	120	120
24	4	24	7	24	120
23	2	23	2	23	2
22	3	22	3	22	3
21	4	21	4	21	4
20	5	20	5	20	5
19	6	19	6	19	6
18	7	18	7	18	7
17	8	17	8	17	8
16	9	16	9	16	9
15	10	15	10	15	10
14	11	14	11	14	11
13	12	13	12	13	12

21 9 24

MORTON

24	1	24	1	24	1
23	2	23	2	23	2
22	3	22	3	22	3
21	4	21	4	21	4
20	5	20	5	20	5
19	6	19	6	19	6
18	7	18	7	18	7
17	8	17	8	17	8
16	9	16	9	16	9
15	10	15	10	15	10
14	11	14	11	14	11
13	12	13	12	13	12

HIGHLAND

18	19	20	21	22	23	24	25	26	27	28	29	30	31	32	33	34	35	36	37	38	39	40	41	42	43	44	45	46	47	48	49	50
----	----	----	----	----	----	----	----	----	----	----	----	----	----	----	----	----	----	----	----	----	----	----	----	----	----	----	----	----	----	----	----	----

OAKWOOD

21	22	23	24	25	26	27	28	29	30	31	32	33	34	35	36	37	38	39	40	41	42	43	44	45	46	47	48	49	50
----	----	----	----	----	----	----	----	----	----	----	----	----	----	----	----	----	----	----	----	----	----	----	----	----	----	----	----	----	----

MAYWOOD

22	23	24	25	26	27	28	29	30	31	32	33	34	35	36	37	38	39	40	41	42	43	44	45	46	47	48	49	50
----	----	----	----	----	----	----	----	----	----	----	----	----	----	----	----	----	----	----	----	----	----	----	----	----	----	----	----	----

STATE

23	24	25	26	27	28	29	30	31	32	33	34	35	36	37	38	39	40	41	42	43	44	45	46	47	48	49	50
----	----	----	----	----	----	----	----	----	----	----	----	----	----	----	----	----	----	----	----	----	----	----	----	----	----	----	----

MAIN

24	25	26	27	28	29	30	31	32	33	34	35	36	37	38	39	40	41	42	43	44	45	46	47	48	49	50
----	----	----	----	----	----	----	----	----	----	----	----	----	----	----	----	----	----	----	----	----	----	----	----	----	----	----

MECHANIC

53

Terminal Right-of-Way

B & M R.R.

M. P. R.R.



RALSTON.

31
12
4 2 50

17
31
40
10

2620
5220

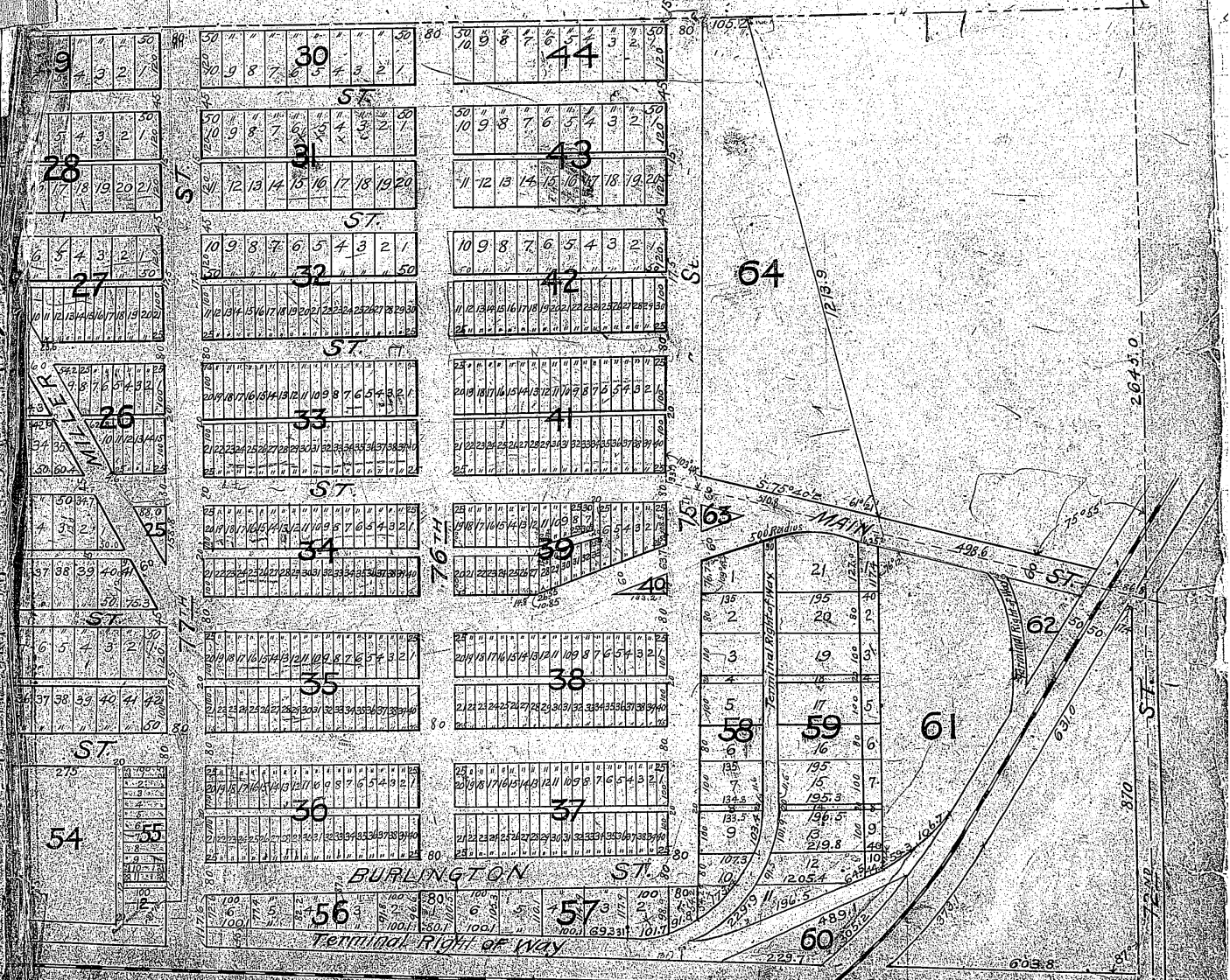

Omaha April 26th 1909.

I hereby certify that I have accurately surveyed the Townsite of Ralston as shown by this plat and that the same is located as follows: Beginning at the South West corner of Section 8, Township 14 North Range 18 East of the 6th T. M. Douglas County Nebraska thence North 1381.5 feet; thence East 1860 feet thence South 1319.4 feet to the South line of said Section 8; thence East 3104.1 feet along South line of said Section 2; thence South $14^{\circ} 19'$ East 1813.9 ft. thence South $75^{\circ} 40'$ East 498.6 feet to West line of Missouri Pacific Ry. Right-of-way; thence South Westerly along said Right-of-Way line to the North Right-of-way line of the Omaha and South Western Ry. thence Westerly along said Right-of-Way line to the West line of Section 11-14-18; thence North 839.7.4 feet to place of beginning.

Roy M. Towle,
Surveyor.

Plat of Dedication.

We the undersigned, Ralston Townsite Company, Isaac L. Shimer, Arthur Schae, Shimer & Schae Company, Henry W. Yates Guardian of George L. Miller an incompetent person, Frances B. Miller formerly Frances M. Bugger wife of said George L. Miller, Henry C. Harte, Jacob L. Kaley owners of the land included within the townsite of Ralston, Douglas County Nebraska and the First National Bank of Omaha and the D. & T. Live Stock Company a corporation of the State of Colorado holding mortgages upon separate portions of said property do hereby join in the making of the plat of said Ralston attached hereto;

And we Ralston Townsite Company owners of all the land included within the streets and alleys of Ralston Douglas County Nebraska as shown by the attached plat of said Ralston and First National Bank of Omaha and D. & T. Live Stock Company mortgages as aforesaid, do hereby dedicate said streets and alleys as shown on said plat to the public use for street and alley purposes subject however to the franchise rights of General Construction Company to an easement in and over said streets and alleys as the same are fully set forth in contracts between General Construction Company and Ralston Townsite Company filed for record in the office of the Register of Deeds of Douglas County Nebraska on the 29th day of April, 1909 and recorded in Book 26 of Miscellaneous Records and made a part of this dedication.

In Testimony Whereof the parties hereto have hereunto attached their hands and the Ralston Townsite Company and First National Bank of Omaha and Shimer & Schae Company and D. & T. Live Stock Company have caused these presents to be executed by their proper officers respectively and their respective corporate seals to be attached hereto this 1st day of May 1909.

In presence of
Martha C. Shaffer

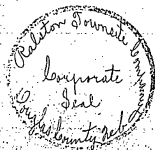

Ralston Townsite Company
Isaac L. Shimer, President.
Arthur Schae, Secretary.



Cassius L. Shimer
 Arthur Chase
 Shimer & Chase Company
 C. L. Shimer President
 Arthur Chase Secretary
 Henry W. Yates Guardian
 Frances B. Miller
 Henry G. Harte
 First National Bank of Omaha
 C. J. Kountze President
 J. L. Davis Cashier
 S. & T. Live Stock Company
 C. A. Knowlledge Secretary
 R. W. Hobart President

Witness: *Jacob L. Kaley*
 Martha E. Shafer *A. L. Reed* as to

State of Nebraska } ss.
 County of Douglas }

On this 1st day of May 1909, personally appeared before me, Cassius L. Shimer, Arthur Chase, Henry G. Harte and Jacob L. Kaley, C. L. Shimer as President and Arthur Chase as Secretary of Raleton Townsite Company and President and Secretary respectively of Shimer & Chase Company all personally known to me to be the identical persons who executed the above and foregoing instrument and they severally acknowledged the same to be their voluntary act and deed; C. L. Shimer and Arthur Chase also acknowledged the same to be the voluntary act and deed of Raleton Townsite Company and of Shimer and Chase Company by them as President and Secretary of said respective corporations.

Martha E. Shafer
 Notary Public

My Commission Expires March 30, 1915.



State of Nebraska } ss.
 County of Douglas }

On this first day of May 1909 before me, H. L. Herdman a notary public duly appointed and qualified for said county personally appeared Henry W. Yates, Guardian of George L. Miller incompetent, and Frances B. Miller who are personally known to me to be the identical persons who executed the above and foregoing instrument, and they severally acknowledged the same to be their voluntary act and deed; and the said Henry W. Yates acknowledged the same to be his voluntary act and deed as Guardian of George L. Miller, incompetent.

In Witness Whereof I have hereunto set my hand and notarial seal

the day and year above written.



W. L. Heidman
Notary Public

State of Nebraska } ss.
County of Douglas }

On this first day of May, 1909, personally appeared before me Charles F. Kuntze as President and J. L. Davis as Cashier of the First National Bank of Omaha Nebraska and acknowledged the same to be the voluntary act and deed of the First National Bank of Omaha Nebraska by them as its President and Cashier respectively.



George T. Zimmerman
Notary Public
My Notarial Commission expires.

State of Colorado } ss.
County of Elbert }

On this 3rd day of May A. D. 1909 before me James B. Monsee a Notary Public duly commissioned and qualified in and for said County personally came the above named H. R. Trowbridge Secretary of the D. & T. Live Stock Company who is personally known to me to be the identical person whose name is affixed to the above Deed as Secretary of said Corporation and he acknowledged the instrument to be his voluntary act and deed and the voluntary act and deed of said Corporation.

Witness my hand and official seal at Elbert in said County and State the date aforesaid.

My Commission expires Oct. 9, 1911

James B. Monsee
Notary Public



My commission expires on the - day of - A. D. 10

State of Nebraska } ss.
Douglas County }

On this 11th day of May A. D. 1909 before me A. L. Reed a Notary Public duly commissioned and qualified in and for said County personally came the above named R. O. Lobart President of the D. & T. Live Stock Company who is personally known to me to be the identical person whose name is affixed to the above Deed as President of said Corporation and he acknowledged the instrument to be his voluntary act and deed and the voluntary act and deed of said Corporation.

Witness my hand and official seal at Omaha in said County and

State the date aforesaid.

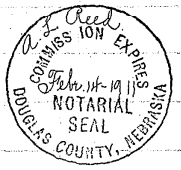

A. L. Reed
Notary Public.

My commission expires on the 14th. day of Feby. A. D. 1911.

Omaha, May, 27th. 1909.

This is to certify that I find ~~no~~ regular or special taxes due and unpaid upon the above described property in the surveyors certificate as shown by the records of this Office

Frank A. Furay
County Treasurer.

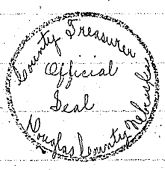

THE STATE OF NEBRASKA, }
DOUGLAS COUNTY, }

Entered on Numerical Index and filed for Record
in the Register of Deeds Office of said County, this
1st. day of June 1909
at 4 1/2 o'clock P.M.

Frank W. Randall
Register of Deeds.